

Programmable Terminals

## NS Series

NS, the HMI brand you can rely on



» Proven Reliability

» Best Match

» Machine Management

# Machine Control at Your Fingertips. On-screen Machine Management.

Expanding markets in emerging countries, short product cycles, and diversifying customer needs are just some of the factors that create drastic changes for the production industry.

To win in severe global market competition, you have to continue to grasp industry changes quickly, understand user needs accurately, and provide diverse forms of added value.

OMRON will help you handle ever-changing customer needs with the three keywords of the NS Series.

## Let Your Machines Evolve

### Best Match

OMRON has provided even greater compatibility with OMRON PLCs and components to provide an advanced design process that lets you achieve appealing machines.

### Machine Management

The NS Series transforms machine HMIs from simple operation panels and turns them into machine management tools.

### Proven Reliability

The NS-series PTs have a proven track record that will take your machines to a higher level of reliability.

NS Series





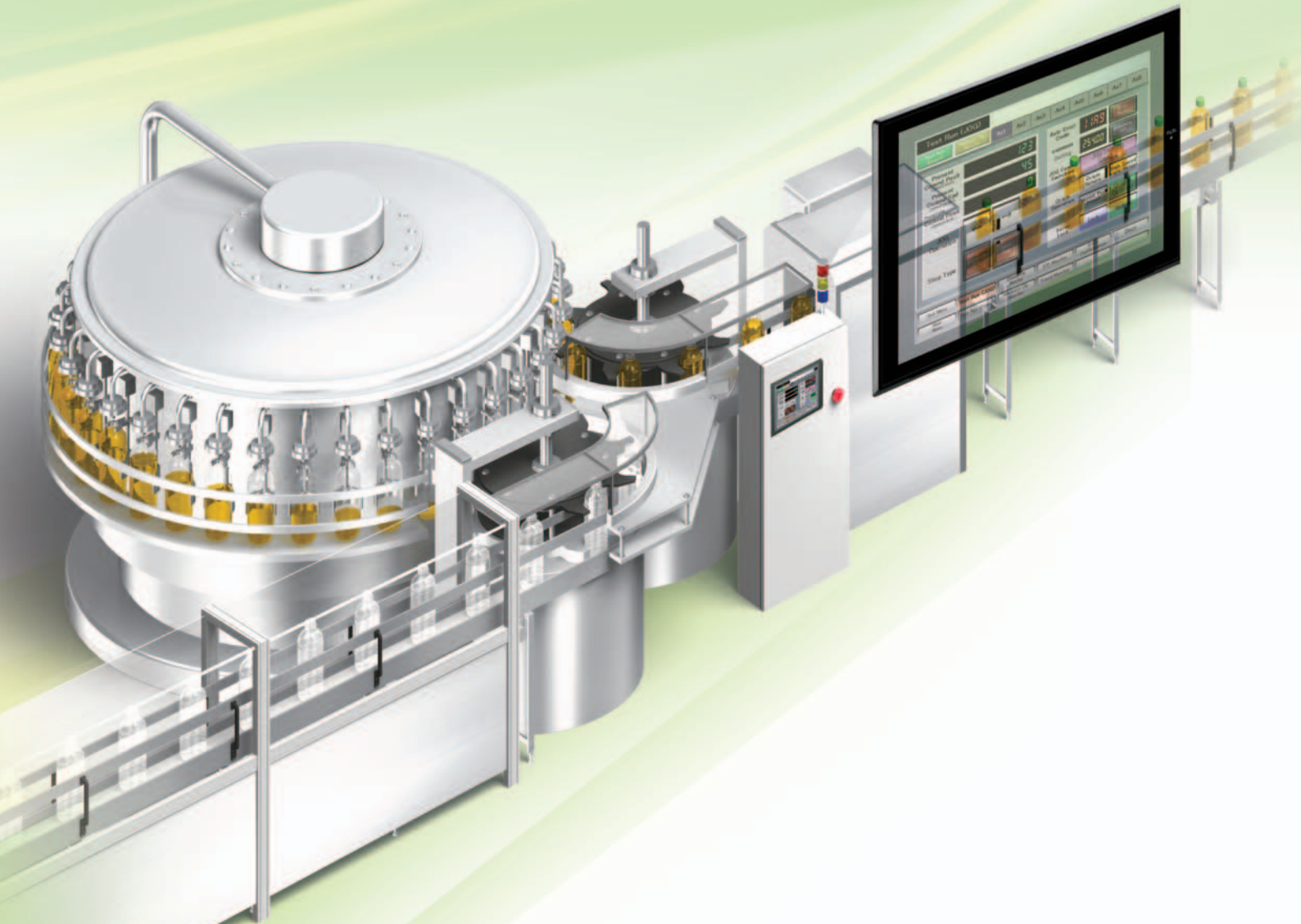

### The Best Match Possible

The amount of work and cost of connecting to OMRON PLCs and components have been greatly reduced. The results is an incredible range of features that is possible only when unifying to one manufacturer. Connecting to the NJ-series Machine Automation Controller allows the machine designer to quickly achieve the features required by the user through support for improved troubleshooting and structured programming with structures and other new data types.

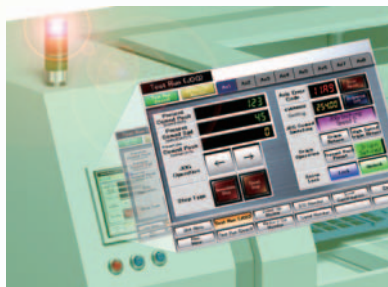

### Machine Management Tool

The machine designer can easily implement PLC troubleshooting, machine troubleshooting, settings for servo drives, temperature controllers, and other control components, status monitoring of connected devices, and uploading/downloading of parameters.



### Proven Reliability

In the ten years since initial marketing, OMRON has globally supplied numerous HMI solutions with the highly reliable NS Series at over 200 sales and service centers around the world.

# NS Series Lineup

This powerful lineup showcases OMRON's unique value.

Choose from 3 types to match your application and requirements.

## NS Series

### Standard Models

Plentiful screen variations and diverse functions allow use in a wide variety of applications.

15 inches **Color TFT**



#### NS15-TX

- || 32,768 colors
- || XGA 1024 x 768 pixels
- || Screen memory size: 60 MB
- USB Slave** **Controller Link**
- Ethernet** **Video (RGB input only)**
- USB Master** **RGB output**
- RS-232C x 2** **Ladder Monitor**
- RS-422A/485** **Memory Card**

12.1 inches **Color TFT**



#### NS12-TS

- || 32,768 colors
- || SVGA 800 x 600 pixels
- || Screen memory size: 60 MB
- USB Slave** **Controller Link**
- Ethernet** **Video**
- USB Master** **Ladder Monitor**
- RS-232C x 2** **Memory Card**

10.4 inches **Color TFT**



#### NS10-TV

- || 32,768 colors
- || VGA 640 x 480 pixels
- || Screen memory size: 60 MB
- USB Slave** **Controller Link**
- Ethernet** **Video**
- USB Master** **Ladder Monitor**
- RS-232C x 2** **Memory Card**

8.4 inches **Color TFT**



#### NS8-TV

- || 32,768 colors
- || VGA 640 x 480 pixels
- || Screen memory size: 60 MB
- USB Slave** **Video**
- Ethernet** **Ladder Monitor**
- USB Master** **Memory Card**
- RS-232C x 2**

5.7 inches **Color High-Luminance TFT**



#### NS5-TQ

- || 32,768 colors
- || QVGA 320 x 240 pixels
- || Screen memory size: 60 MB
- USB Slave**
- Ethernet**
- RS-232C x 2**
- Memory Card**

5.7 inches **Color TFT**



#### NS5-SQ

- || 32,768 colors
- || QVGA 320 x 240 pixels
- || Screen memory size: 60 MB
- USB Slave**
- Ethernet**
- RS-232C x 2**
- Memory Card**

5.7 inches **Monochrome STN**



#### NS5-MQ

- || 16 monochrome gradations
- || QVGA 320 x 240 pixels
- || Screen memory size: 60 MB
- USB Slave**
- Ethernet**
- RS-232C x 2**
- Memory Card**

## NSH Series

### Hand-held Models

A hand-held version of the NS5 is now available to perform operations at the production site.

5.7 inches **Color TFT**



- NSH5-SQR**
- || 32,768 colors
- || QVGA 320 x 240 pixels
- USB Slave**
- RS-232C/422A**
- Memory Card**

- || Equipped with a red switch for an emergency stop input.
- || Emergency stop (3 inputs)

5.7 inches **Color TFT**



- NSH5-SQG**
- || 32,768 colors
- || QVGA 320 x 240 pixels
- USB Slave**
- RS-232C/422A**
- Memory Card**

- || Equipped with a gray switch for a stop input.
- || Emergency stop (3 inputs)

### Hand-held PT Cable



- RS-232C**
- RS-422A**



## NSJ Series

### Integrated Controller Models

PT is unified with the Controller into one package to greatly help standardize equipment and reduce size.

12.1 inches **Color TFT**



#### NSJ12-TS□□-G5D

- || 32,768 colors
- || SVGA 800 x 600 pixels
- || Screen memory size: 60 MB

- |             |                 |
|-------------|-----------------|
| USB Slave   | Controller Link |
| Ethernet    | Ladder Monitor  |
| USB Master  | Memory Card     |
| RS-232C x 3 | DeviceNet       |

(Controller Section)

- || I/O points: 1,280
- || Program capacity: 60K steps
- || Data Memory: 128K words

10.4 inches **Color TFT**



#### NSJ10-TV□□-G5D

- || 32,768 colors
- || VGA 640 x 480 pixels
- || Screen memory size: 60 MB

- |             |                 |
|-------------|-----------------|
| USB Slave   | Controller Link |
| Ethernet    | Ladder Monitor  |
| USB Master  | Memory Card     |
| RS-232C x 3 | DeviceNet       |

(Controller Section)

- || I/O points: 1,280
- || Program capacity: 60K steps
- || Data Memory: 128K words

8.4 inches **Color TFT**



#### NSJ8-TV□□-M3D

- || 32,768 colors
- || VGA 640 x 480 pixels
- || Screen memory size: 60 MB

- |             |                 |
|-------------|-----------------|
| USB Slave   | Controller Link |
| Ethernet    | Ladder Monitor  |
| USB Master  | Memory Card     |
| RS-232C x 3 | DeviceNet       |

(Controller Section)

- || I/O points: 640
- || Program capacity: 20K steps
- || Data Memory: 32K words

8.4 inches **Color TFT**



#### NSJ8-TV□□-G5D

- || 32,768 colors
- || VGA 640 x 480 pixels
- || Screen memory size: 60 MB

- |             |                 |
|-------------|-----------------|
| USB Slave   | Controller Link |
| Ethernet    | Ladder Monitor  |
| USB Master  | Memory Card     |
| RS-232C x 3 | DeviceNet       |

(Controller Section)

- || I/O points: 1,280
- || Program capacity: 60K steps
- || Data Memory: 128K words

5.7 inches **Color TFT**



#### NSJ5-SQ□□-M3D/-G5D

- || 32,768 colors
- || QVGA 320 x 240 pixels
- || Screen memory size: 60 MB

- |             |                 |
|-------------|-----------------|
| USB Slave   | Controller Link |
| Ethernet    | Memory Card     |
| RS-232C x 3 | DeviceNet       |

(Controller Section)

- |                             |                             |
|-----------------------------|-----------------------------|
| M3D                         | G5D                         |
| I/O points: 640             | I/O points: 1280            |
| Program capacity: 20K steps | Program capacity: 60K steps |
| Data Memory: 32K words      | Data Memory: 128K words     |

5.7 inches **Color High-luminance TFT**



#### NSJ5-TQ□□-M3D/-G5D

- || 32,768 colors
- || QVGA 320 x 240 pixels
- || Screen memory size: 60 MB

- |             |                 |
|-------------|-----------------|
| USB Slave   | Controller Link |
| Ethernet    | Memory Card     |
| RS-232C x 3 | DeviceNet       |

(Controller Section)

- |                             |                             |
|-----------------------------|-----------------------------|
| M3D                         | G5D                         |
| I/O points: 640             | I/O points: 1280            |
| Program capacity: 20K steps | Program capacity: 60K steps |
| Data Memory: 32K words      | Data Memory: 128K words     |

## Software

### CX-Designer



Without screen creation and ladder programming, the CX-Designer Screen Design Software is so easy-to-use that anyone can master it.

### NS-Runtime



This software enables PLC communications from a personal computer by manipulating PT screens created using the CX-Designer.

# A Revolutionary Best Ma

The NS-series PTs provide revolutionary compatibility with the road-proven CS/CJ-series the new NJ-series Controllers to achieve even greater added value in user machines.



## The NJ-series Machine Automation Controllers Revolutionize Productivity

You can create a flexible, high-speed, high-precision system based on the NJ-series Machine Automation Controllers. Use tags to access any memory areas, or troubleshoot machines and systems by using the NS-series PTs to make the most of the strengths of the NJ-series Controllers and to manage machines.

EtherNet/IP



EtherCAT

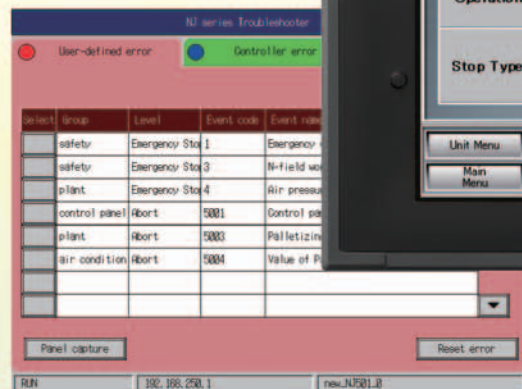



## The CS/CJ-series PLCs for the Reliability of a Proven Track Record

Features are provided to easily connect to CS/CJ-series PLCs to take advantage of their proven track record.

Many features that do not require screen creation or programming support everything from design through maintenance to take advantage of the compatibility of OMRON PLCs and PT and to serve as the face of your machines.

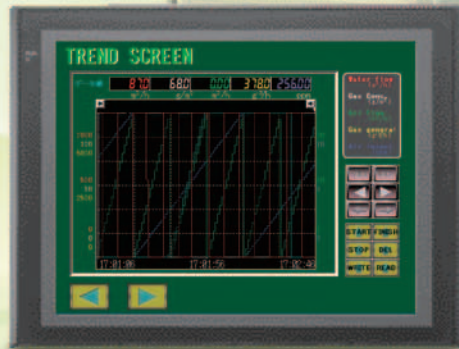

# Power Support for All User

From conceptual designs through commissioning, operation, and maintenance, the NS

## Design

### Reduced work



**For Machine Automation  
Controllers NJ-series**

**P10**

NJ Troubleshooter  
Integrated NS-series PT simulation



**Troubleshooter**

**P11**

PLC Troubleshooter  
Machine Troubleshooter

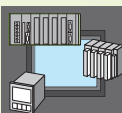

**Best Match with  
OMRON Products**

**P12-P16**

Smart Active Parts (SAP)  
With EtherNet/IP  
Direct Connection to Temperature Controllers  
Face Plate Auto-Builder for NS



**Multi-language Support**

**P17**



**Multifunction Objects**

**P18**

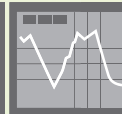

**Plentiful Graphing Functions**

**P19**



**Screen Data  
Security Functions**

**P20**



**Device Data Transfer**

**P20**



**NS Screen Templates** **NEW**

**P21**



**CX-Designer Screen  
Design Software**

**P22-P25**



# Needs

Series supports every user need.

## Startup/Operation

Attractive, convenient features for easier operation



Level:01  
Level:02  
Level:03  
Level:04  
Level:05

analog RGB

**x4 CAMERA** 260,000-color Video Display *P26*

**analog RGB** Analog RGB Output *P26*

**FTP Function** *P27*

Level:01  
Level:02  
Level:03  
Level:04  
Level:05 **User Security Functions** *P27*

**LED** LED backlight *P27*

## Maintenance

Features for reliability and complete maintenance



**Comparison** **NEW** *P28*

**SPMA** Single Port Multi Access *P28*

**PLC Data Trace** *P29*

**Operating log** *P29*

**Ladder Monitor** *P30-P31*

# Design

## For Machine Automation Controllers NJ-series

Use Integrated NS-series PT simulation or NJ troubleshoot by using the NS-series PTs to make the most of the strengths of the NJ-series Controllers and to manage machines.

### NJ Troubleshooter

#### Controller Errors

#### Standard Feature for NJ-series Controllers

Errors are automatically detected and displayed on-screen along with corrective actions for the CPU Unit function modules, EtherCAT slaves, and CJ-series Units that are connected in the NJ-series Controller. Whenever an error might occur, you can recover normal operation quickly to reduce downtime without using user manuals or Support Software on a computer.



#### User-defined Errors

#### No Work Is Required to Create Alarm Screens.

Frames for alarm screens are provided as standard features in the NS-series PTs. You do not need to create screens to complete alarm screens. Management of the meanings of alarms is unified on the Controller, so you do not have to register, add, or correct addresses on the NS-series PTs.

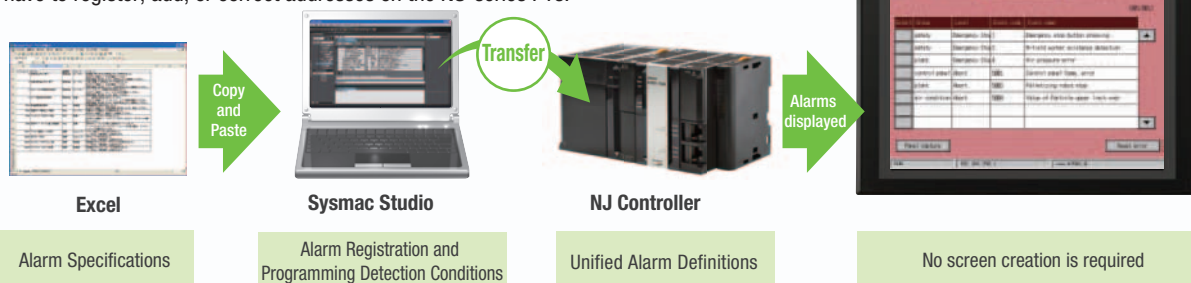

## Integrated NS-series PT simulation

### Improved debugging efficiency

"Integrated simulation" of Sysmac Studio enables offline debugging of the screen data for the NS-series PTs and sequence program for the NJ-series on the computer.

\* Sysmac Studio version 1.02 or higher (CX-Designer version 3.41 or higher) is required.

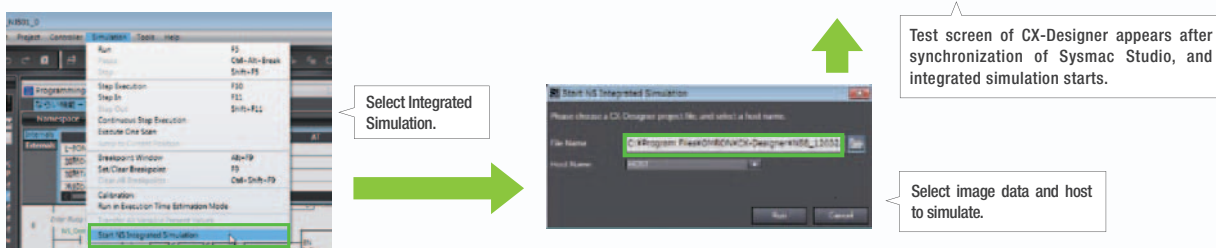





## Troubleshooter

A Troubleshooter is provided for the connected OMRON Controller or PLC. This greatly reduces work requirements.

### CS/CJ-series PLC Troubleshooter

#### Constantly monitors PLC errors.

Automatically detects PLC errors and displays the error details and recovery procedure on the screen. Even if a problem occurs, it can be resolved quickly without referring to the manuals.

| NodeAddress     | 00 | 01 | 02 | 03 | 04 | 05 | 06 | 07 | 08 | 09 | 10 | 11 | 12 | 13 | 14 | 15 |
|-----------------|----|----|----|----|----|----|----|----|----|----|----|----|----|----|----|----|
| RegisteredSlave |    |    |    |    |    |    |    |    |    |    |    |    |    |    |    |    |
| NormalSlave     |    |    |    |    |    |    |    |    |    |    |    |    |    |    |    |    |

**Non Fatal Error**

| Error Name    | Details     | Code |
|---------------|-------------|------|
| Battery Error | [ A402_04 ] | 0007 |

**Battery Error**

**Countermeasure**

**Details**

<Details>  
 This error occurs when the PLC Setup has been set to detect battery errors and the CPU Unit's backup battery is

**CS/CJ/CP-series PLC**

Note: A special template is required when using this function. The screen template is supplied with CX-Designer of version 2.1 or later. This function is a standard feature in the NSJ-series PTs.

## Machine Troubleshooter

### Easier Design of Machine Error Screens

Individual error screens that were previously made for each error can now be integrated into one. It is possible to switch only the error details (text and screen) without ladder programming in conjunction with the alarm bit.

With this system, this frame is shared, and the error details in the pink frames are switched with an alarm or other item as the trigger.

#### Specific Example

in conjunction with an alarm bit (See note.)

Alarm bit 10.01 ON (no paper)

**Text selection**

Counter measure

Please draw out tray 1 forward. Please set a new paper in the direction like photo. Please the paper diagonally must not be set or not use the distorted paper, and the paper blocking might not be generated and not use.

**Image selection**

Alarm bit 10.02 ON (printing error)

**Text selection**

Counter measure

The dirt of the reading part is thought. Please clean the reading part glass by using alcohol and the cotton waste in the maintenance box. Please exchange the reading units when not improving it even if it cleans it.

**Image selection**

Note: Alarms, PLC/PT memory, and other items can be selected for the switching trigger.

# Design

## Best Match with OMRON Products

NS Series is the most suitable HMI for the system that comprises OMRON components. The advantage is the "compatibility (reducing programming and screen data creation work)" which will reduce the amount of designing work.

NS



No Screen Designing / No Programming

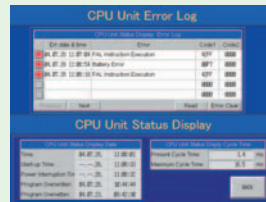

PLC CPU Unit monitoring screen

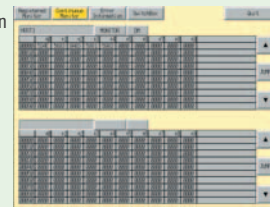

Device monitor

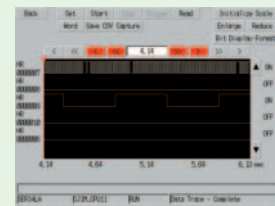

PLC Data Trace

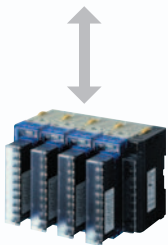

Temperature Controllers



PLC

### CPU Bus Units and Special I/O Units

- SAP Library
- Troubleshooting



### Remote I/O Terminal



### Inverter



### Vision Sensor

- 260,000-color video input



### Temperature Controllers



### Servomotor Servo Driver







# Design

## EtherNet/IP

### Support for data structures

This special feature is made possible by combining an OMRON CJ2 PLC with an NS-series PT. The data structures that you define on the Programming Tool can be used on the CX-Designer simply by dragging and dropping them.

Note: An EtherNet/IP connection is required.

For CJ2 Series, CX-Designer version 3.2 or later, and NS system version 8.4 or later are required.

For NJ5, CX-Designer version 3.3 or later, and NS system version 8.5 or later are required. For NJ3, CX-Designer version 3.4 or later, and NS system version 8.61 or later are required. Moreover, the multidimensional array is supported in the combination with NJ.

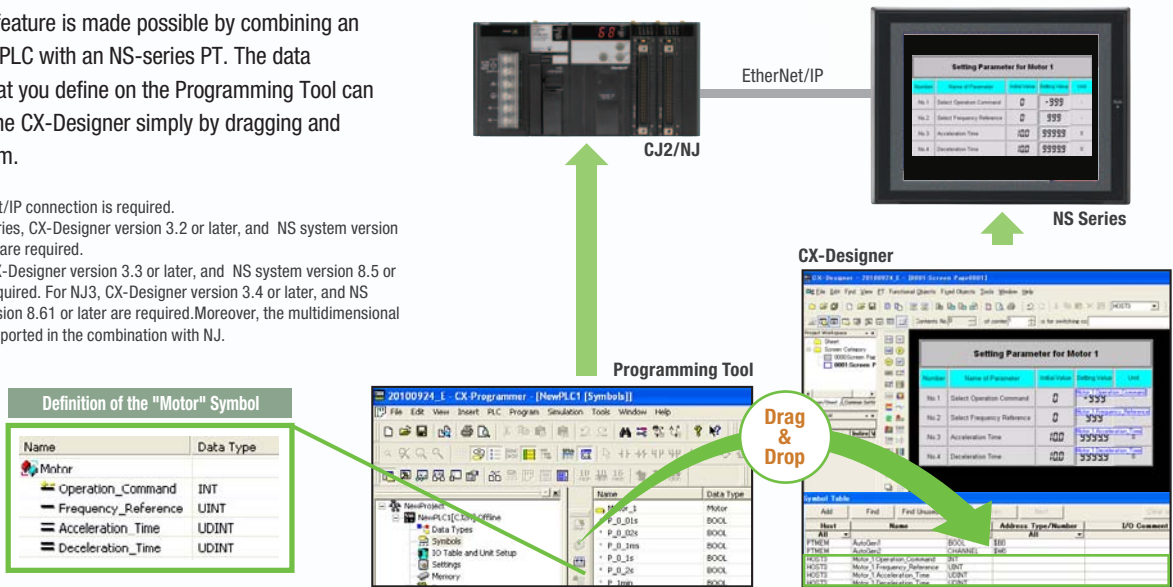

### Tag access

A tag is a name given to an address. Tags are managed in the CJ2 CPU Unit, where they are defined as network symbols. The common user-defined tag names are used from Programmable Terminals and host applications to access memory in a CJ2 CPU Unit without knowing the physical address.

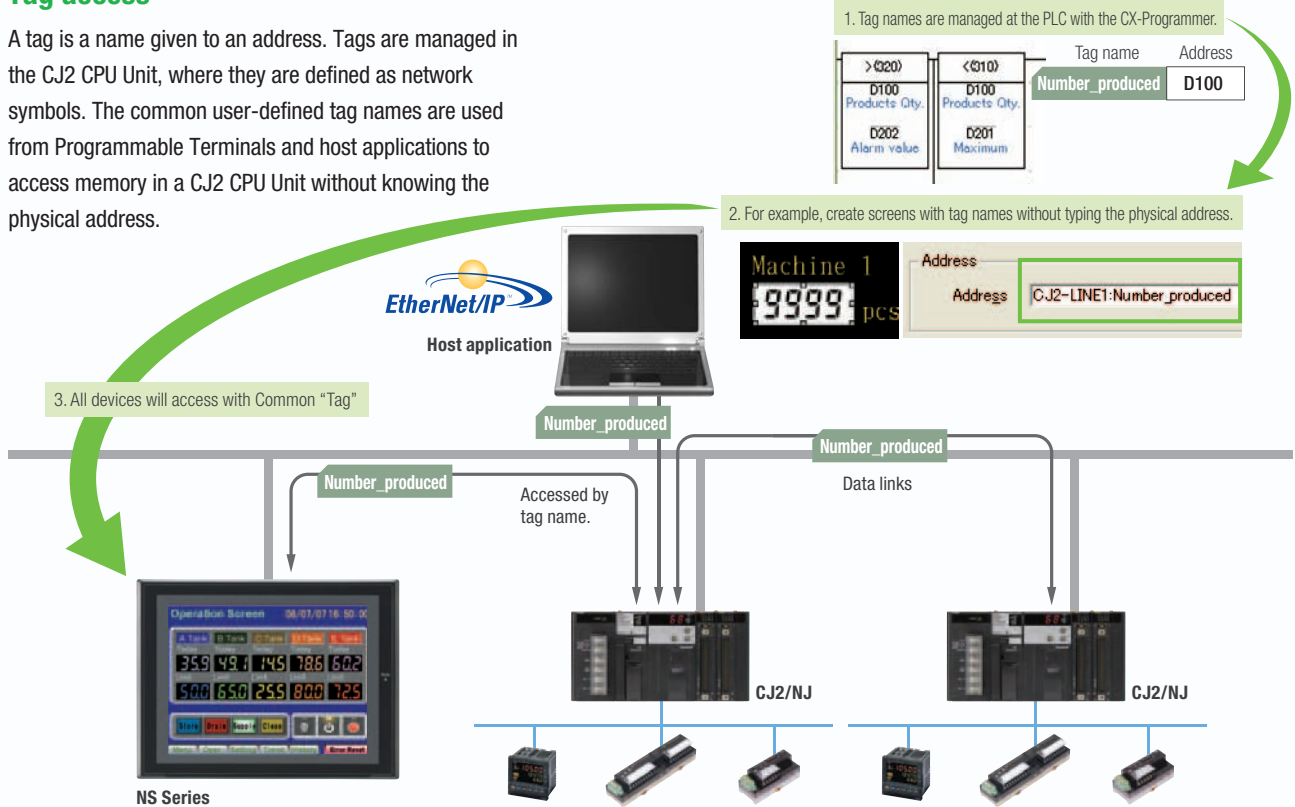





## Simultaneous and parallel engineering

The host applications can be designed using the tag names of the PLC and PT. Parallel development will shorten the design time.

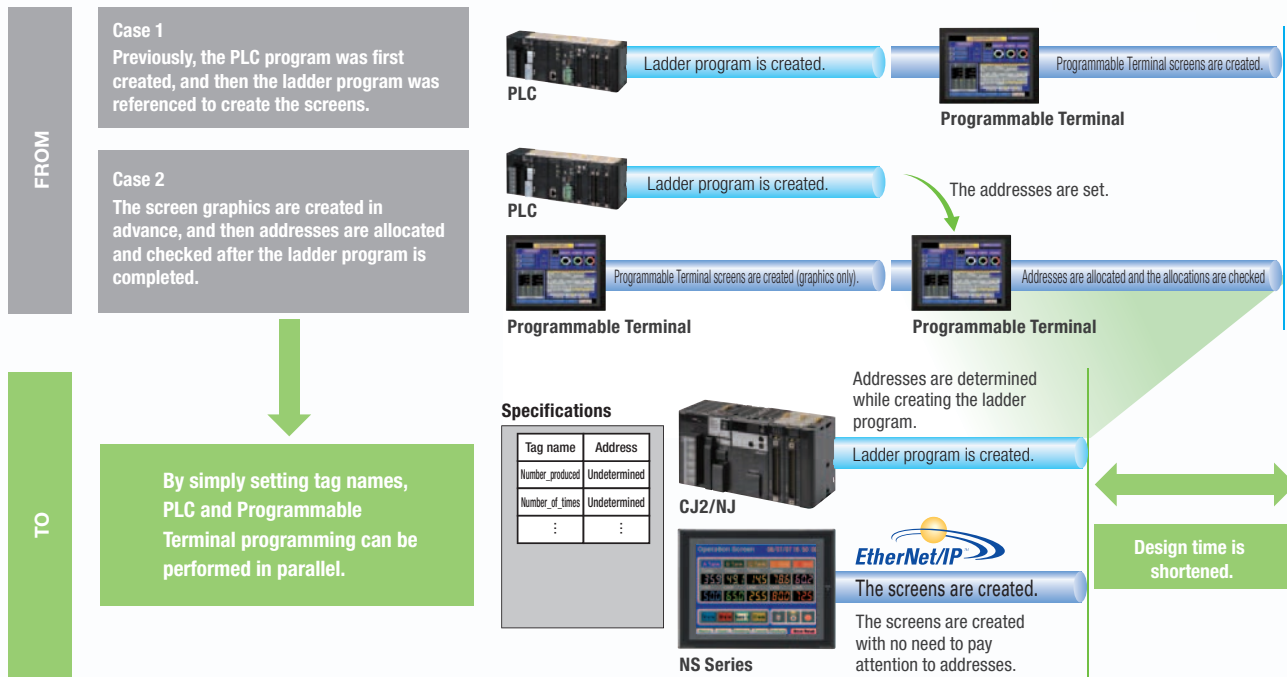

## Minimize side effect of address changes

It is possible to access memory with tags, so the PT and host application are not affected even if the address of data in the PLC is changed.

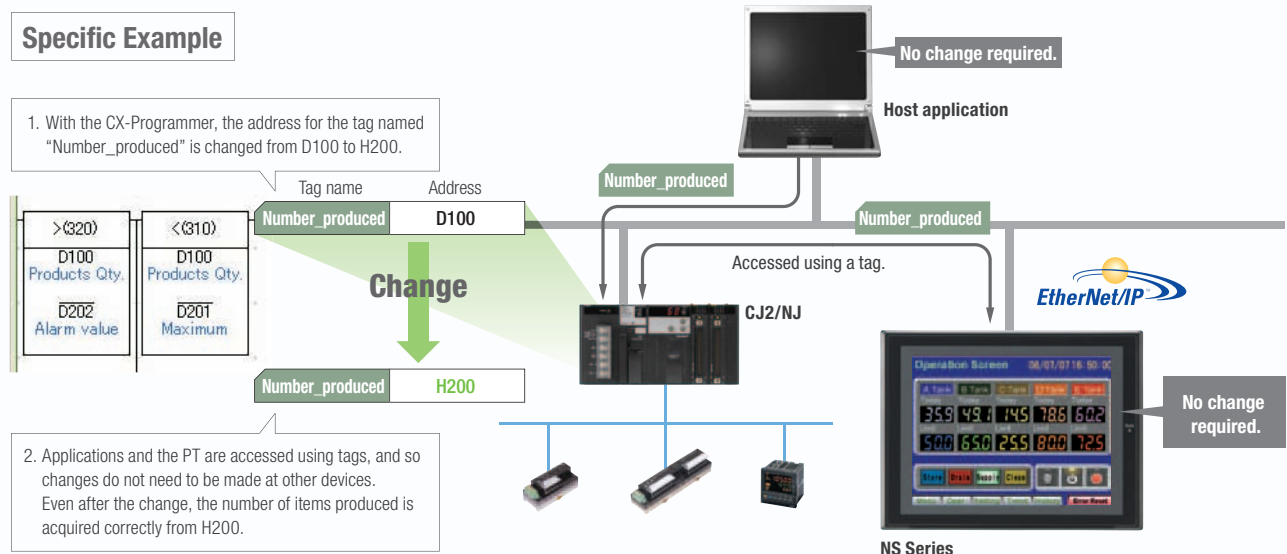

## Direct Connection to Temperature Controllers

### Connect OMRON Temperature Controllers directly to the NS-series PT.

OMRON Temperature Controllers can be connected directly to the NS-series PT's RS-232C port. Data does not pass through the PLC, so ladder programming is not required. Also, there are plenty of objects in the SAP Library for Temperature Controllers, and Temperature Controller screens can be created easily just by pasting objects from the SAP Library to the screens.

Note: An RS-422A Serial Adapter is needed to connect directly to a Temperature Controller. Refer to page 53 for a list of the Temperature Controllers that can be connected. A Conversion Unit is not required to connect to the RS-422A/485 serial interface of the NS15.

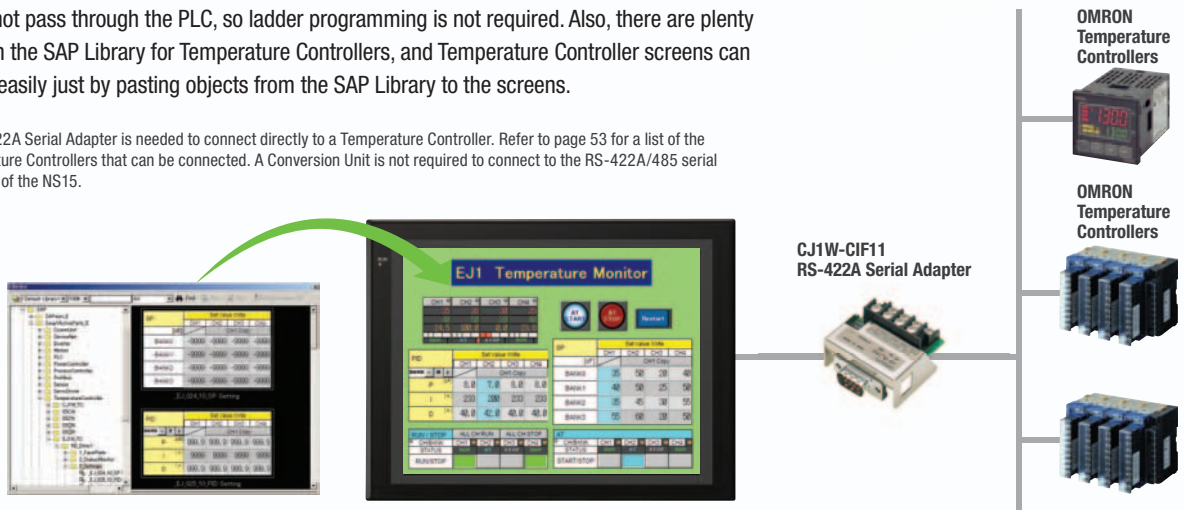

## Face Plate Auto-Builder for NS

### Screens for Loop Controllers can be easily and automatically created.

Significantly reduces the effort required to combine a Loop Controller with an NS-series PT.

Easy automatic generation of faceplates, such as faceplates for PV monitoring and SV setting, as well as tuning screens, such as screens to set and autotune PID constants.

A total of 17 function blocks are supported, with eleven function blocks, such as Ratio Setting and Motor Manipulators newly supported (version 3 of higher).

Comments are automatically entered for automatically assigned unit and scale settings when a project is generated (version 3 and higher).

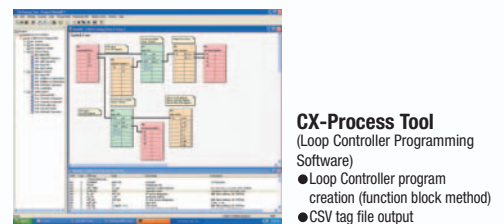

**CX-Process Tool**  
(Loop Controller Programming Software)  
● Loop Controller program creation (function block method)  
● CSV tag file output

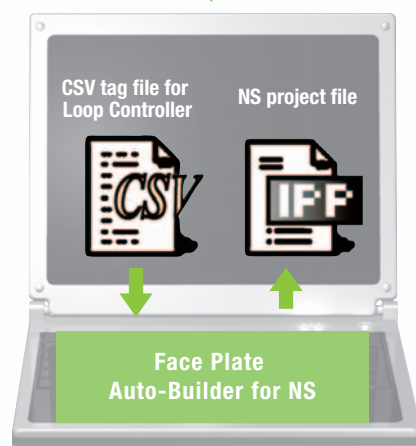

**CX-Designer**  
(NS screen creation software)  
● Editing created data  
● Creation of other required screens



Created screens are easily transferred to the NS by using a Memory Card or over the network.

Note: Refer to the PLC-based Process Control Catalog (Cat. No. P051) and the Loop-control CPU Unit Catalog (Cat. No. R128) for details on Loop Controllers.



## Multi-language Support

Support 42 languages and switch the language of the labels among up to 16 languages.

Unicode is supported and 42 Asian and European languages can be combined in screens. Also, it is possible to switch between up to 16 labels using the label switching function, so it is possible to support up to 16 languages in a single screen just by specifying the language to be displayed in each label.

NS Series



### Multi-language CSV data

|                    |         |         |                          |
|--------------------|---------|---------|--------------------------|
| Setting Screen     | 設定画面    | 설정 화면   | Einstellung Des Schirmes |
| Maintenance Menu   | 保守メニュー  | 보수 메뉴   | Überwachung Des Menüs    |
| TARGET             | 目標      | 목표      | ZIEL                     |
| ALARM MAIL         | 警報メール   | 경보 메일   | WARNUNG MAILING          |
| ALARM MENU         | 警報メニュー  | 경보 메뉴   | WARNUNG MENÜTE           |
| OPERATION QUANTITY | 稼働量設定   | 조작량 설정  | BEFRIED QUANTITÄT        |
| MANUAL OPERATION   | 手動稼働許容  | 수동작용 허용 | HANDESBETRIEB            |
| OPERATION MAX      | 稼働許容上限値 | 조작용량상한선 | BETRIEB MAXIMUM          |
| OPERATION MIN      | 稼働許容下限値 | 조작용량하한선 | BETRIEB MINIMUM          |
| Pulse              | 펄스      | Impuls  |                          |
| Pulse              | 脈沖      | 펄스      | Impuls                   |
| Pulse              | 脈沖      | 펄스      | Impuls                   |
| Pulse              | 脈沖      | 펄스      | Impuls                   |
| Pulse              | 脈沖      | 펄스      | Impuls                   |
| Pulse              | 脈沖      | 펄스      | Impuls                   |
| Pulse              | 脈沖      | 펄스      | Impuls                   |
| Pulse              | 脈沖      | 펄스      | Impuls                   |
| Pulse              | 脈沖      | 펄스      | Impuls                   |
| Pulse              | 脈沖      | 펄스      | Impuls                   |
| FUNCTION           | 機能/手続   | 기능/수정   | FUNKTION                 |
| AUTO/MANUAL        | 自動/手動   | 자동/수동   | AUTO/MANUELL             |
| INITIALIZE         | 設定値初期値  | 설정값 초기화 | INITIALISIEREN           |

The labels' text attributes can also be reflected when importing.

When screen data is imported, text attributes can be applied to the specified labels and attributes such as the font and text color can be reflected to other languages labels.

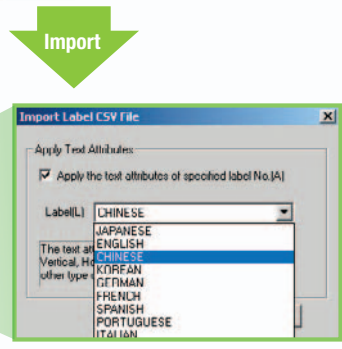

## Multi-language conversion has become much easier.

The screen data in the source language is exported to a CSV file and sent to a translation agency by e-mail for translation. Later, the translated CSV file is just imported to easily provide multi-language support.

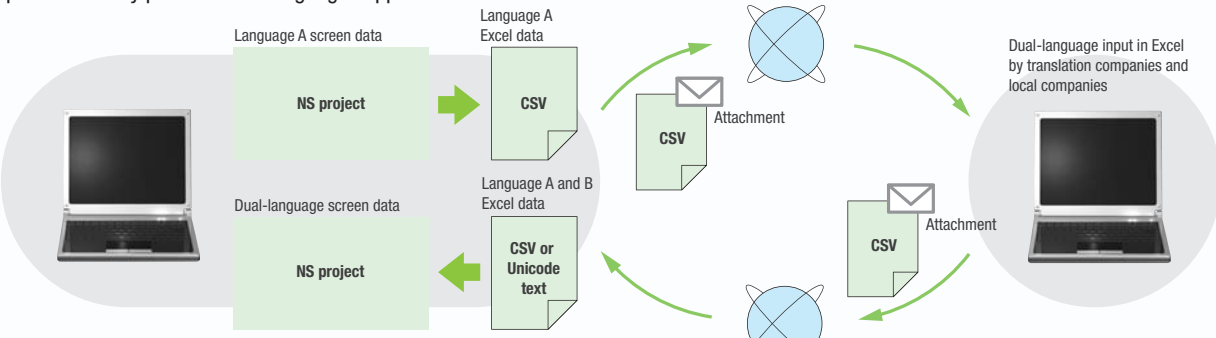

Note: Windows XP (Service Pack3 or higher), Vista or 7 is required for multi-language support.

## Multi-language System Messages. Eight Languages Supported as Standard Feature

The system program of NS-series PTs supports Chinese and European languages. All eight languages are a standard feature, including Chinese (traditional and simplified), Spanish, Italian, German, and French, in addition to the previous Japanese and English. Along with maintenance menus, messages for communications errors, communications settings, and screen transfers can be displayed in any of eight languages. Maintenance can be performed in the desired language. The language can be easily set using the NS-series PT or screen data.

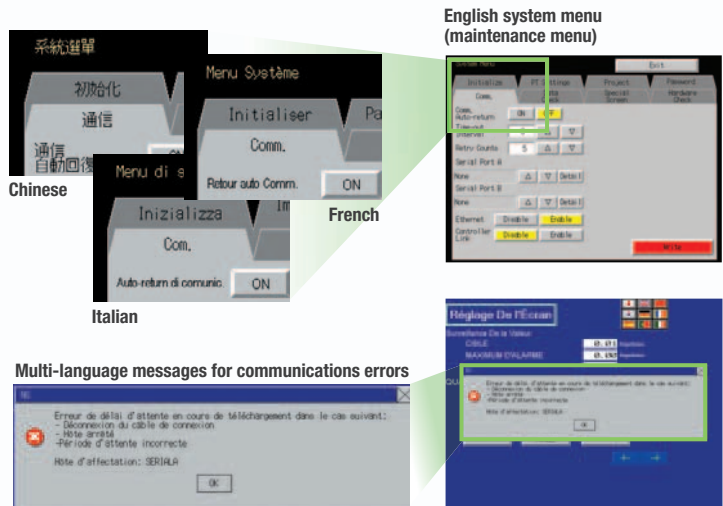

## Multiple functions

**Execute up to 32 functions with one Multifunction Object**  
**Multifunction Objects support Write Bit, Write Word, object control, and etc**

Multifunction Objects combine the functions of multiple objects into one object. Multiple functions can be executed by pressing one button without using troublesome macros. Setup is easy. For example, a setting can be made on-screen using the Support Software to turn ON a bit to start a machine, set a value, and then change the screen.

Easy On-screen Setup with Support Software!

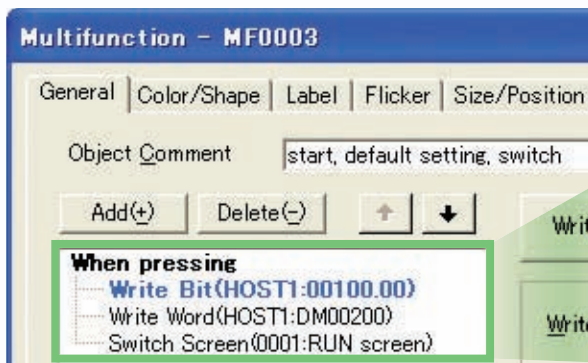

Multifunction execution with one object



Integration



Execute multiple functions with one button.

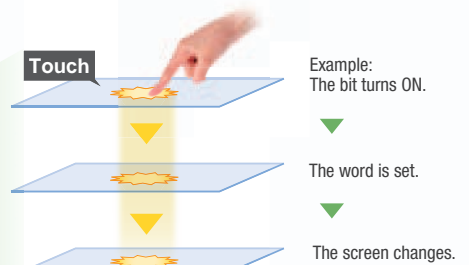

## Multifunction Objects support four useful functions

Switches that do not immediately operate when touched can be easily made without ladder programming.

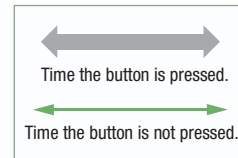

**ON delay** Turns ON when the button is pressed for at least a specified time.

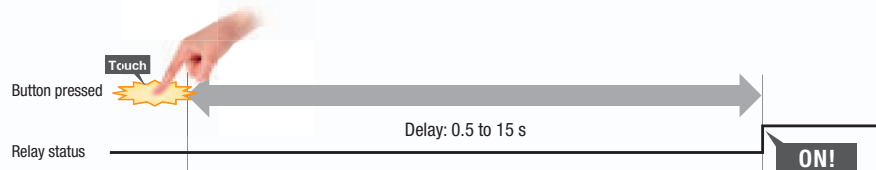

**Double-press** Turns ON when the button is pressed twice within the specified time.

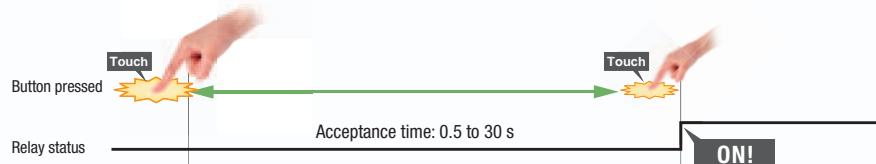

**Simultaneous pressing prohibited** Does not turn ON when the button is pressed at the same time as another button.

**OFF delay** Turns OFF after a specified time lapses after the button is released.

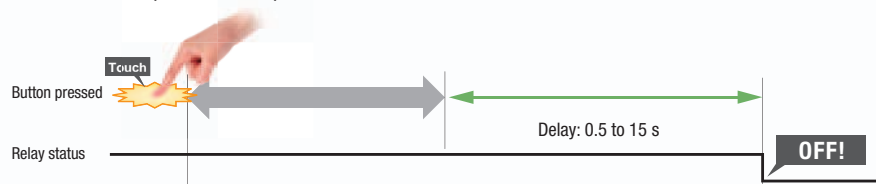



## Plentiful Graphing Functions

### Data Log Graph (Trend Graph)

Up to 128 data can be collected in the cycle of 500ms. Logging data is stored as a CSV file in the Memory Card inserted in the NS-series PT.

Logging data is stored as a CSV file in the Memory Card mounted in the NS-series PT. The data stored in the Memory Card can be read or deleted from the screen.

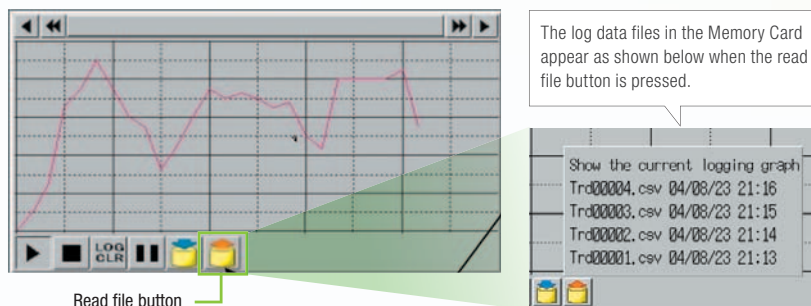

A log can be saved automatically, without any programming, just by selecting the Save the data periodically Option in the Data Log Setting Window.

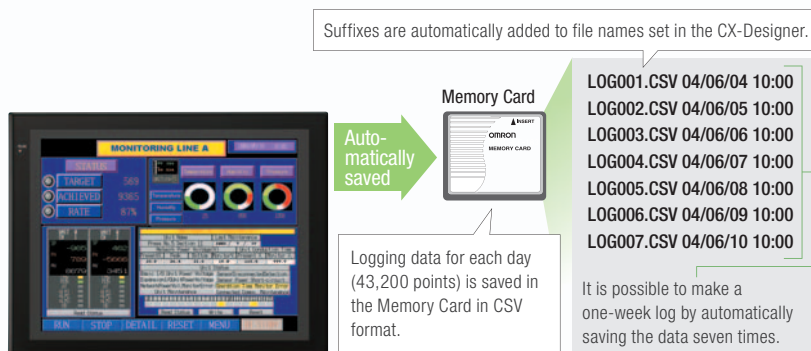

### Line Graph Function

The data logged by the PLC can be displayed in overlapping graphs, so a device's operation can be compared for evaluation and analysis. In addition, up to 1,000 words of consecutive data can be displayed as a line graph, data can be displayed together, and any region can be magnified.

#### (1) Graphs can be superimposed.

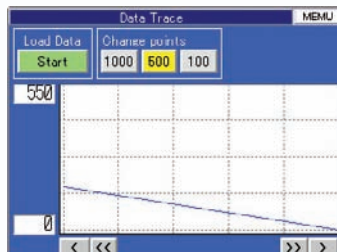

#### (2) The display can be magnified.



### Continuous Line Function

Any position from the host (PLC) can be plotted as a graph. A graph can be plotted in any position by specifying the X and Y coordinates of the vertices. Also, the graph can be moved on the screen by specifying the movements from the PLC.

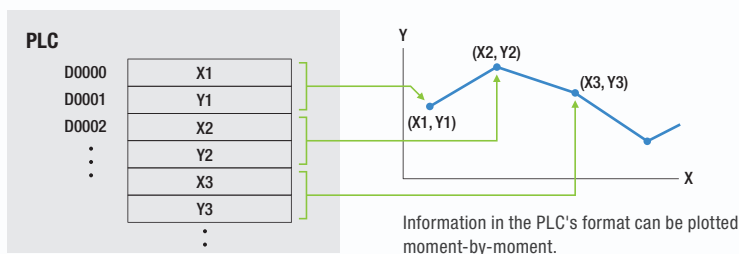

# Design

## Screen Data Security Functions

### Protect important screen data with a password.

If password protection is set in the data transfer security settings when the screen data is designed, a password must be entered to download or upload the screen data, so important screen data can be protected.



If a password has been set, the password is required to transfer screen data (download or upload) with the Memory Card.

### Security password

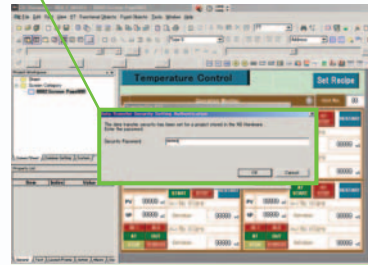

A password between 4 and 64 characters long can be set. The download/upload will start if the user inputs the password that was set when the screen was designed. (Password input will be disabled if the wrong password is input 3 times in a row.)



## Device Data Transfer

### Easy Data Exchange between the PLC and Components

For example, temperature controller alarm values can be transferred to the DM Area of the PLC's CPU Unit. No communications programming or macros are required.

### Multi-vendor Support

Devices from multiple vendors are supported. Data can be easily exchanged with PLCs from other companies and Modbus devices.

### Easy Settings

To make the settings, simply specify the device and addresses of the transfer source and transfer destination in the CX-Designer. Settings can be made using the same procedure as for setting the addresses for normal components.

### Easier Operation when Combining SAP Library Objects

SAP data can also be exchanged. SAP data can be exchanged by checking the address of the SAP data in the dialog box of the SAP object pasted in the CX-Designer and specifying that address as the transfer source address.

Note 1: EtherNet/IP tags are not supported.  
 Note 2: CX-Designer version 3.1 or higher is required.  
 NS system version 8.2 or higher is required.

### Multi-vendor Support

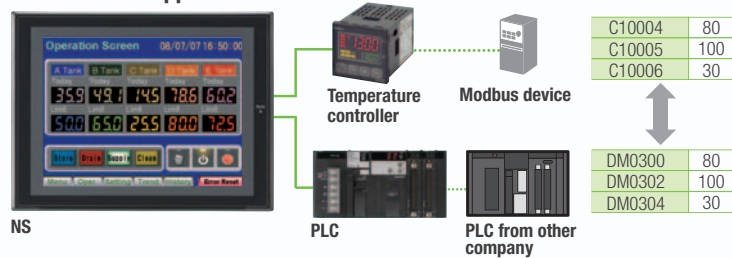

### Easy Settings

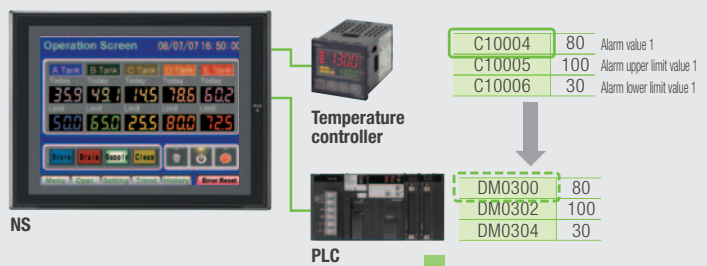

CX-Designer Select Device Data Transfer Setting from the PT Menu.

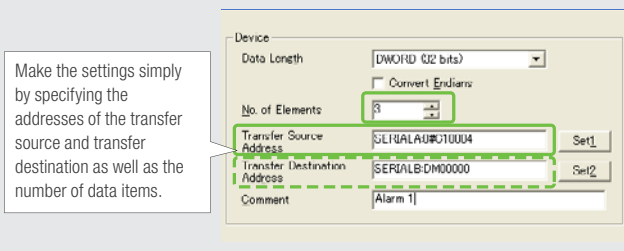

Make the settings simply by specifying the addresses of the transfer source and transfer destination as well as the number of data items.



## NS Screen Templates **NEW**

The CX-Designer of version 3.5 or higher provides the palette to display objects and templates (scheduled for auto update in August 2012). Refer to the next page for details of the palette.

### Even Simpler

Templates can be read into the screen by just dragging and dropping thumbnails displayed on the palette.

The template consisting of multiple screens allows multiple screens to be read by dragging and dropping it once.

The Address Setting Dialog Box that is displayed to read templates is useful for changing addresses all at once.

### Easy Reading from Palette

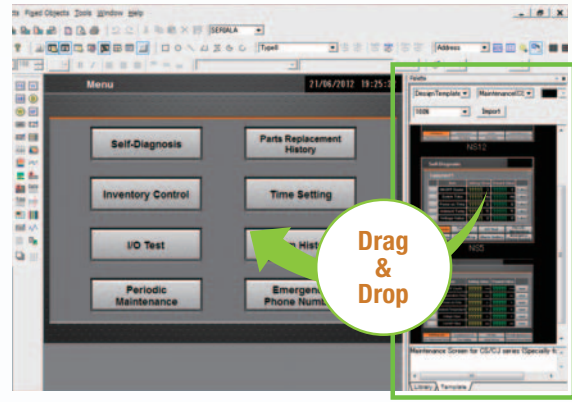

Address Setting Dialog Box

Palette

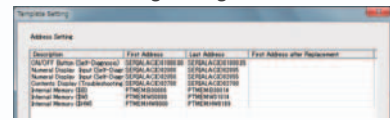

### Even More Beautiful

The refined templates enable you to use the NS Series with the screens that have a sense of unity in design.

Three different types of templates besides default screens are provided. The design can be changed easily with "Theme Name" that is displayed when dragging and dropping.

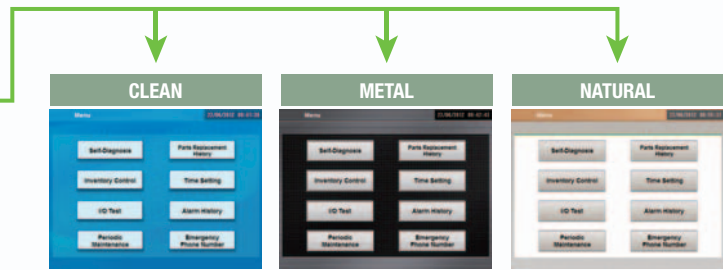
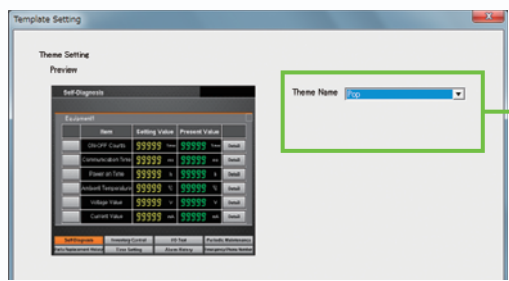
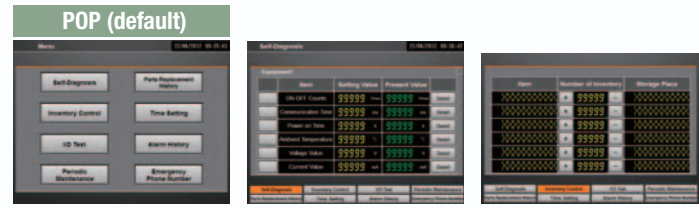

### "Cool" Objects

Backgrounds, buttons, labels, message boxes, and other objects are also provided for various themes.





## Screen Designer for NS Series, CX-Designer

### User-friendly Screen Creation

Without screen creation and ladder programming, the CX-Designer Screen Design Software is so easy-to-use that anyone can master it. Quickly create the required screen by dragging and dropping objects. OMRON's unified development environment lets you drastically reduce the work required to create screens.

Note: The same type of Project Workspace and Output Window as in the CX-Programmer are provided for the user interface.

### All addresses and comments can be managed using a single Symbol Table.

Shows a list of addresses, names, and comments used in project screen data. Addresses, names, and I/O comments for the CX-Programmer can also be imported.

| Host    | Name     | Type    | Address  | Type/Number | I/O Comment  | Tag              |
|---------|----------|---------|----------|-------------|--------------|------------------|
| All     | All      | All     |          |             |              |                  |
| H0T3    | STOP     | BOOL    |          |             | STOP SWITCH  | Network Variable |
| H0T3    | RUN      | BOOL    |          |             | STOP SWITCH  | Network Variable |
| H0T3    | AutoGen  | CHANNEL | 00000    |             |              | None             |
| SERIALA | LEFT     | BOOL    | 00001.01 |             | LEFT SWITCH  | None             |
| SERIALA | RIGHT    | BOOL    | 00001.00 |             | RIGHT SWITCH | None             |
| SERIALA | AUTO     | BOOL    | 00000.00 |             | AUTO SWITCH  | None             |
| SERIALA | PARK     | BOOL    | 00000.00 |             | PARKING      | None             |
| PTMEM   | AutoGen2 | CHANNEL | 800      |             |              | None             |
| PTMEM   | AutoGen1 | BOOL    | 800      |             |              | None             |

Improved Icons and Help

### Objects and templates can be selected easily from the palette. **NEW**

Easy-to-use, well-designed, and super-beautiful objects and templates can be read into the screen by dragging and dropping. Templates can be chosen from four different designs.

The screenshot shows the CX-Designer interface with a central screen design titled "Test Run (JOG)". The screen design includes various controls like "Present Comnd Posit", "JOG Operation", "Stop Type", and "Axis Error Code". On the left, the "Project Workspace" shows a tree view of screens and objects. At the bottom, the "Output Window" displays search results for the project.

| Page | ID      | Host    | Name     | Address | I/O Comment | Label | Object Comment | Detailed Information                      |
|------|---------|---------|----------|---------|-------------|-------|----------------|---|
| 0001 | PBC0063 | SERIALA | AutoGen1 | DM10207 |             |       |                | Command Button : Macro : Touch OFF timing |
| 0001 | NUM0019 | SERIALA | AutoGen1 | DM10207 |             |       |                | Numerical Display & Input : Address       |
| 0010 | NUM0007 | SERIALA | AutoGen1 | DM10207 |             |       |                | Numerical Display & Input : Address       |
| 0012 | NUM0074 | SERIALA | AutoGen1 | DM10207 |             |       |                | Numerical Display & Input : Address       |

### The project Workspace enables the user to look through the entire project.

- Screens you want to edit can be opened right away.
- Perform screen management, such as copying or deleting screens, by simply right-clicking.
- Reusing screens from other projects is easy with the CX-Designer.
- Settings for alarms, data logs, communications, and other functions can be easily accessed.

### Drastically reduce the number of clicks in the project.

Just click on the object once to display or change properties. Multiple objects can be selected to display and change shared properties all at once.

### The Output Window shows search results.

In addition to addresses and I/O comments used in screen data, labels can also be used as search strings and the results can be displayed.



## Palette NEW

Switches, lamps, and templates are registered in the palette.  
 Just drag and drop them on the new or existing screen to add.

Note. CX-Designer version 3.5 or higher is required.

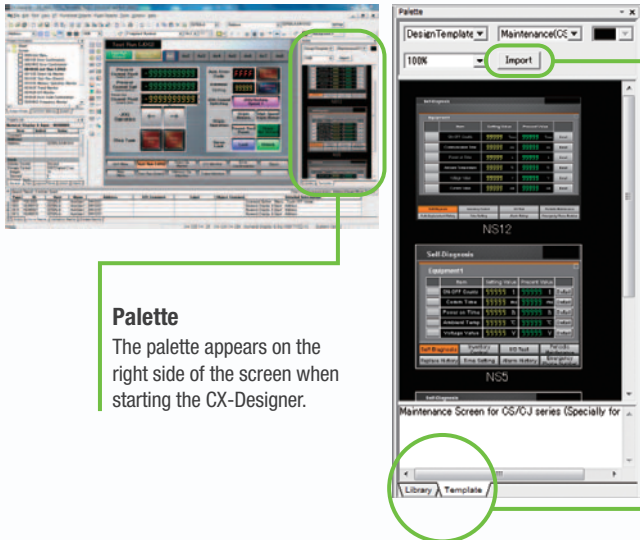

### Palette

The palette appears on the right side of the screen when starting the CX-Designer.

### Library

Switches and lamps are registered in the library. Select a switch, lamp, or other object from the pull-down menu. You can register switches you created or other objects you often use in "User-defined".



### Color Setting

Display colors of objects registered in the library can be changed easily by selecting colors from pull-down menus.

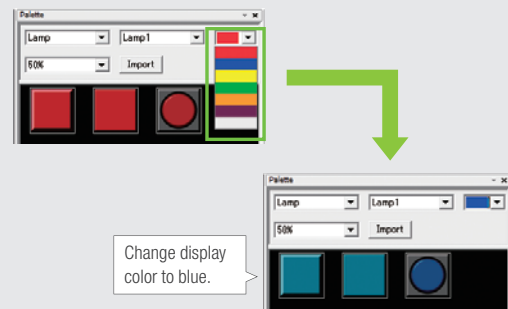

### Template

Templates include design templates and device templates.

#### • Design Template

Design templates are the screen templates designed professionally. Addresses can be changed with "Address Setting Dialog Box".

#### • Device Template

As well as SAP (Smart Active Parts), addresses on the screen are automatically updated by changing unit number of Temperature Controller or Special I/O Unit with "Unit No Dialog Box".



A template consists of multiple screens. Multiple screens are pasted on the screen by dragging and dropping a thumbnail on the screen.

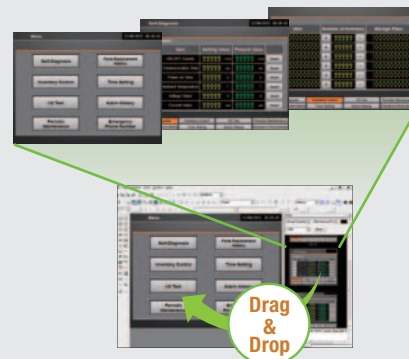

# Design

## Reading Another Project's Screens and Objects

Resources from another project can be easily reused by just selecting the screen or objects that you want to read and dragging and dropping it, so screens can be created intuitively.

**Example screen 1** Select the screen that you want to read, drag it to the destination, and drop it.

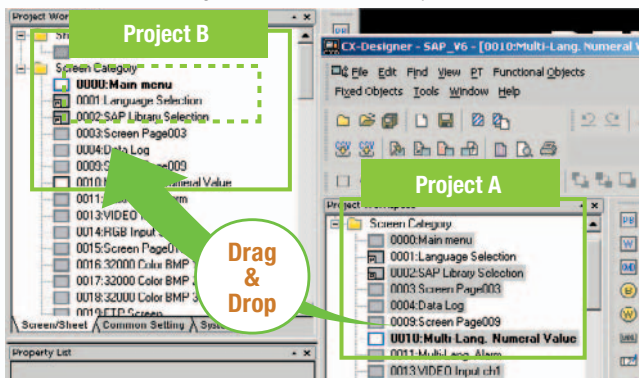

**Example screen 2** Select the part that you want to read, drag it to the destination, and drop it.

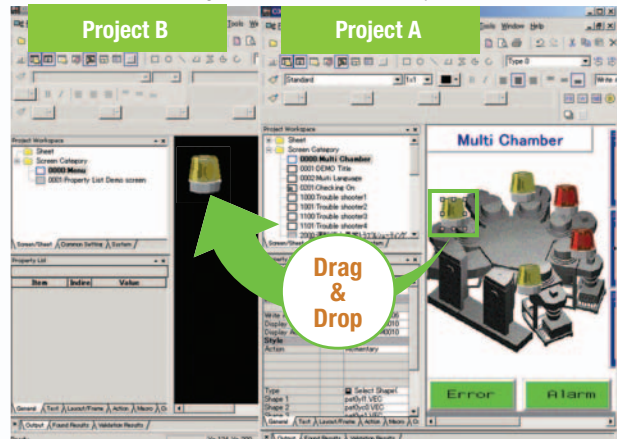

## Reading CAD Files

It is possible to import DXF files by dragging and dropping them. The files are read as a diagram, and so less capacity is used than with images. It is also easy to customize the diagram by changing the shape or color.

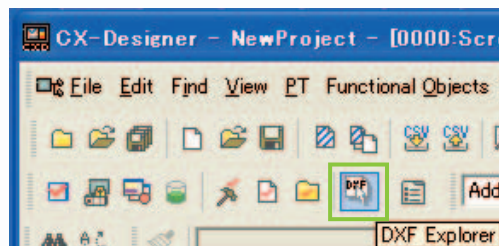

## The screen data and ladder program can be checked simultaneously in the computer.

The CX-Designer and CX-Programmer interconnects the test functions in the computer through the CX-Simulator. The screens and ladder program checks are performed simultaneously, which significantly increases debugging efficiency. The CX-Programmer also has a new button for integrated simulation. And, work efficiency is further improved with the ability to keep required work screens pinned on front and to zoom in or out as desired.

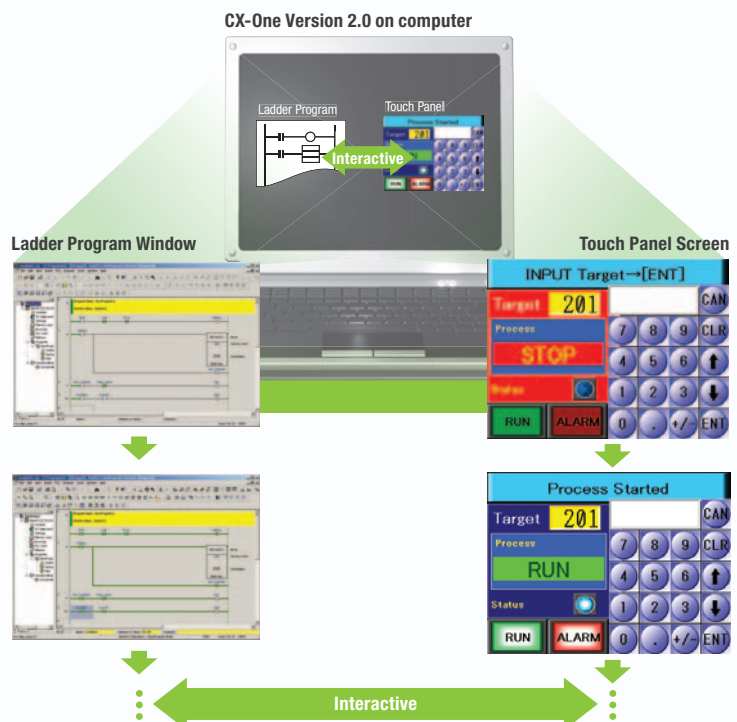





### Reading the Symbol Table

The symbol table created in the CX-Programmer during ladder programming can be read into the CX-Designer by dragging and dropping, so it isn't necessary to manually data such as input addresses and I/O comments. Tags (i.e., network symbols) can also be read into the CX-Designer.

Note: Version 8.0 or higher of the CX-Programmer support tags (i.e., network symbols).

CX-Programmer's symbol table

CX-Designer's symbol table

**Drag & Drop**

The CX-Programmer's symbol table can be dragged and dropped!

### Example of Reading the Symbol Table

The symbol table read from the CX-Programmer can be directly dragged and dropped to the touch switch and lamp.

(1) Create a switch on the screen.



(3) Allocations for buttons and lamps can also be checked on the screen using comments imported from the CX-Programmer.



### Example of Easy Address Allocation

(2) Check the comment then drag-and-drop the symbol from the symbol table to the property list.

| Name         | Type | Address  | Type/Number | I/O Comment        |
|--------------|------|----------|-------------|--------------------|
| GreenLight   | BOOL | 00010.02 |             | Go                 |
| STOP_BUZZER  | BOOL | 00010.03 |             | Buzzer STOP Button |
| RedTimerDone | BOOL | TU00004  |             |                    |

### Example of Reading I/O Comments

If Use I/O comment is selected in advance for the Use symbol text as label, the I/O comments are automatically used as labels when addresses are dragged and dropped from the symbol table. (If Use symbol names is selected, the symbol names are used as the labels.)

Screen/Sheet Property...

Reflect symbol to a label:  Do not reflect  
 Reflect symbol name  
 Reflect I/O comment

**Drag & Drop**

The I/O comment is used as the label.

# Startup/Operation

## 260,000-color Video Display

Equipment and workpiece movements can also be displayed in beautiful video

### NS-CA001 Video Input Unit

Four video inputs or CCD cameras can be connected and up to four images can be displayed simultaneously if the image size is 320x240 pixels. The NS-CA001 cannot be used with the NS5 or the NS15.

### NS-CA002 RGB/Video Input Unit

There is an analog RGB input terminal in addition to the two video input terminals. Either of the video signals or the analog RGB signal can be displayed on the NS-series PT. The NS-CA002 cannot be used with the NS5.

Note: Video input cannot be used with the NS15.  
Only RGB input can be used.

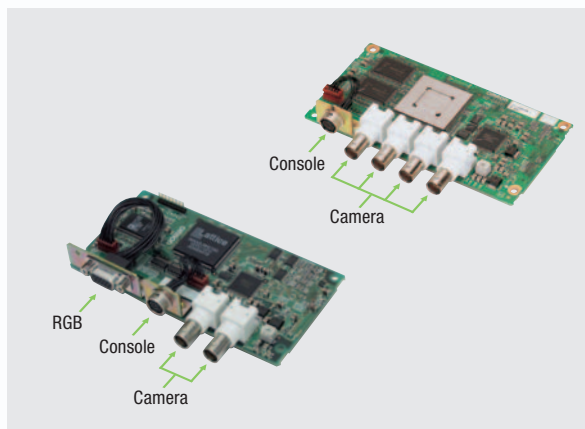

Also Compatible with OMRON Vision Sensors.

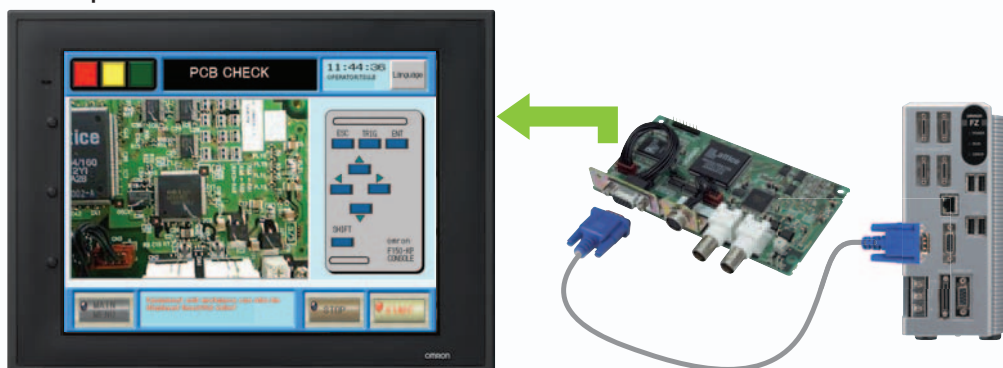

## Analog RGB Output

The NS screen is seen by another monitor.

The NS15 screen (XGA) can be displayed on an on-site display that has RGB inputs.

Note: Only NS15





## FTP Function

**You can partially replace text and pictures from your computer.**

FTP (File Transfer Protocol) has been added! Texts, lists, and recipes can be replaced with the put/get command from your computer! You can even replace BMP files from your computer easily.

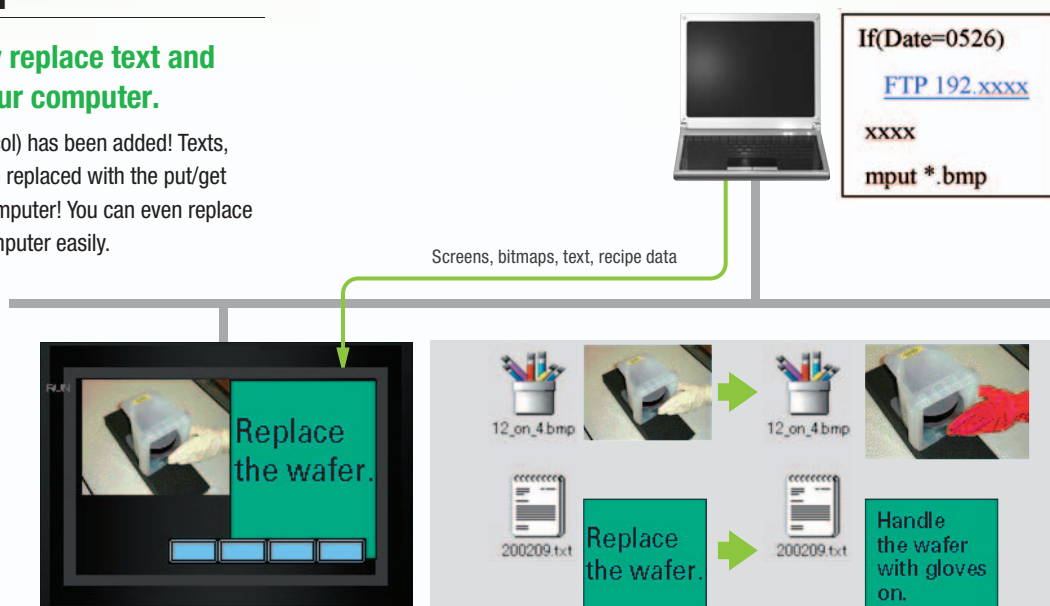

## User Security Functions

**Operator access rights and the operating format can be set to one of five password levels.**

Each operator can be given one of 5 password levels using the User Security (level authentication) function. A password level can be set for each object, so various objects can be made inoperable or hidden based on the operator's access level.

| Level  | Access Rights |
|--------|---------------|
| Level1 | Line Operator |
| Level2 | Group Leader  |
| Level3 | Line Manager  |
| Level4 | Maintenance   |
| Level5 | Administrator |

**Low** Level 1  
Level 2  
Level 3  
Level 4  
**High** Level 5

Operator passwords are managed in 5 levels. Passwords can be up to 16 characters long and the access rights increase as the level number increases.

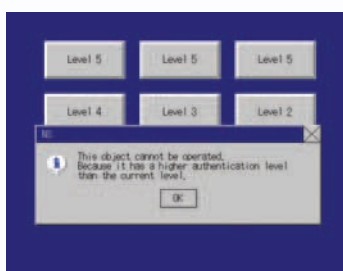

The operator cannot manipulate objects with a password level (authentication level) higher than the operator's login level.

## NS with LED backlight

**NS5 color-type models (SQ/TQ models), NS8 models, NS10 models, NS12 models with LED backlight are newly released.\***

LED backlight allows backlight brightness adjustment of up to 32 levels. The brightness can be adjusted from the operation screens, and the RUN indicator changes its luminance according to the settings of the backlight brightness; it is favorable for ship and vessel applications.

\* LotNo.1520 or later of NS5 color-type models, LotNo.28X1 or later of NS8 models, LotNo.11Y1 or later of NS10 models, LotNo.14Z1 or later of NS12 models.

### Conventional three-level adjustment



### New 32-level adjustment





# Maintenance

## Comparison NEW

The on-site NS screen can be compared with the computer screen.

The comparison function of the CX-Designer enables the following comparison.

CX-Designer project ↔ Project in the computer

CX-Designer project ↔ NS project

- Same ▶ Same in screen
- Different ▶ Different in screen
- Added ▶ Screen added
- Deleted ▶ Screen deleted



## Single Port Multi Access (SPMA)

Note: Communications across network layers can be performed.

Transfer ladder program data to the PLC via the PT. Perform online editing via the PT.

[ Computer (Serial/USB) → NS-series PT (Ethernet) → PLC (Ethernet or Controller Link) → PLC ]

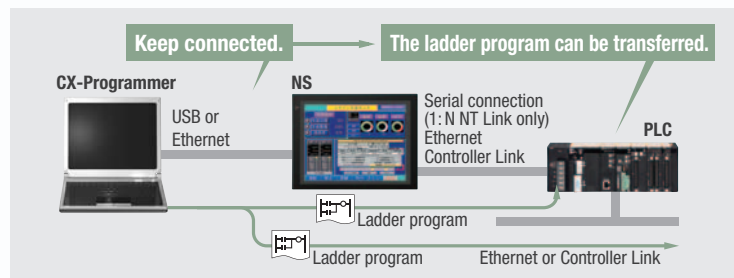

Transfer screen data via the PLC.

[ Computer (Serial) → PLC (Ethernet or Controller Link) → NS-series PT ]

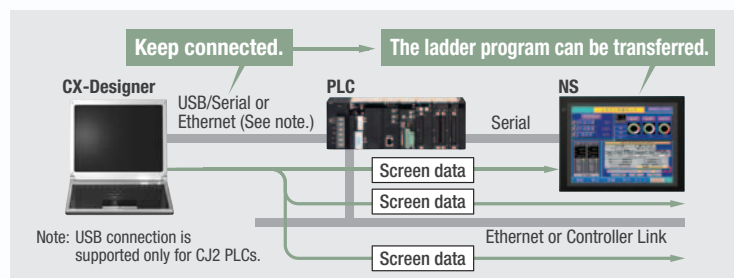

Using a USB relay cable greatly improves debugging at equipment startup.

Use a USB relay cable to enable performing maintenance from in front of the control panel.

## Easy Automatic Connection

A search is automatically made for the PLCs connected to the PT and the results are displayed using the automatic online connection function in the CX-Programmer. Just select a PLC from the list to connect. This function is also supported for PLCs over network layers.

CX-Programmer



Note 1: SPMA can be used in CS/CJ-series PLCs with lot number 030201 or later.

Note 2: SPMA via a PLC is not supported when a CP-series PLC is connected. (SPMA via an NS-series PT is supported with a CP-series PLC.)

Note 3: CX-Programmer version 8.2 and higher support automatic online connection via the PT. NS system version 8.2 or higher is required.

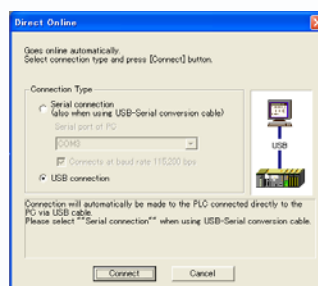
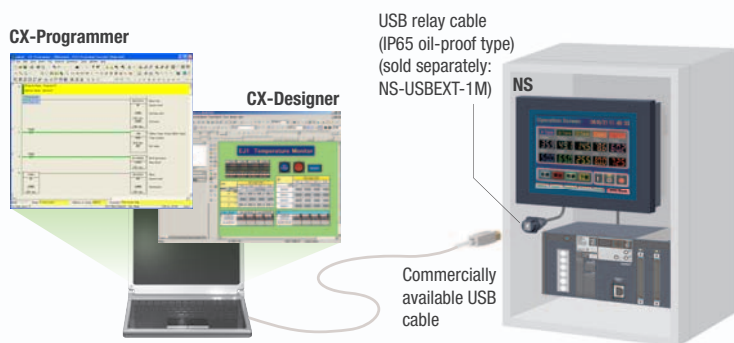

Automatic search

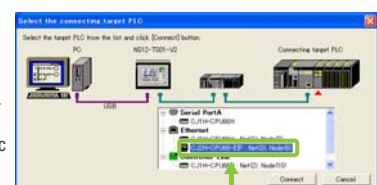

PLCs registered to the PT are automatically searched for. Make the connection simply by selecting from the PLC list.



## PLC Data Trace

The PLC data trace function can be used without a computer.

The PLC Data Trace function is built into the PT in addition to the Ladder Monitor and Device Monitor. A bit's status and operation can be viewed in a time chart just by setting the desired PLC bit's address in the PT. It is also now possible to display word data, save data in CSV files, and save time chart screens in BMP files.

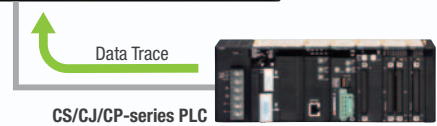
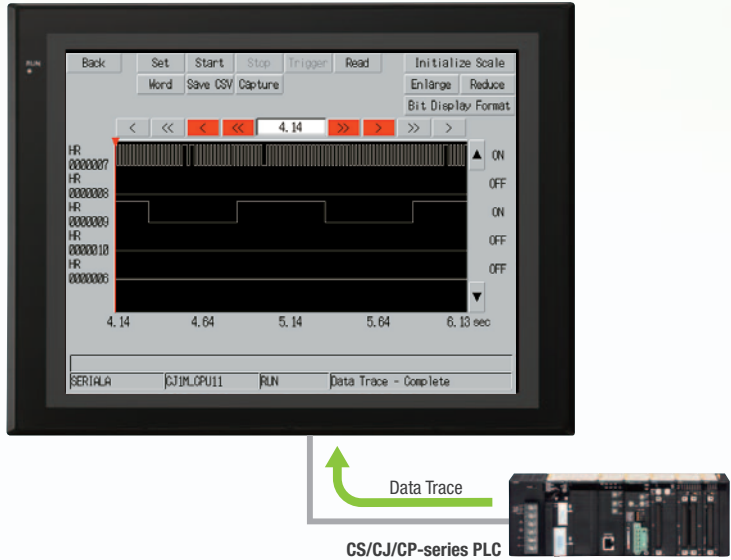

- Note 1: There are differences between this Data Trace function and the CX-Programmer's Data Trace function. Refer to the NS-series Programmable Terminal Programming Manual (Cat. No. V073) for details.
- Note 2: The PLC data trace function cannot be used with the 5.7-inch model.
- Note 3: The PLC data trace function is not supported for connection with a CP1E PLC.

## Operating log

What Was Touched When? can be recorded.

Functionality has been improved with the addition of a log to record operators' use of the panels. It is now possible to record and display the time, date, and operation details for buttons (i.e., hardware switches) pressed on the control panel in addition to operations on the touch panel. The operation log can be saved in a CSV file on a Memory Card mounted in the NS-series PT.

Switch directly from the user screen to the log operation display screen.

A comment of up to 32 characters can be set and displayed for each operation to provide easy-to-understand information about what type of operation was performed.

The files can be opened in Excel.

|   | A                | B | C           | D       | E       | F     |
|---|------------------|---|-------------|---------|---------|-------|
| 1 | Date&Time        | O | Message     | Page    | ID      | Event |
| 2 | Date&Time        | P | Message     | OldPage | NewPage |       |
| 3 | Date&Time        | M | Message     | Page    | ID      | Event |
| 4 | Date&Time        | A | Message     | Host    | Address | Event |
| 5 | 2008/7/7 15:49 M |   |             | PO      | ID0     | EV25  |
| 6 | 2008/7/7 15:49 O |   | Stop button | PO      | ID8     | EV20  |
| 7 | 2008/7/7 15:49 M |   |             | PO      | ID0     | EV25  |
| 8 | 2008/7/7 15:49 O |   | Stop button | PO      | ID8     | EV21  |

For example, with a control panel comprised of the NS-series PT, hardware switches, and an emergency stop button, you can even record and display operation of the emergency stop button.







## “Find Back”, “Find Next”, useful Function Supported by the NS-series.

Reduced Time to Investigate Which Output or Input Is Causing the Problem.

| Function  | Operation with NS-series PT. | CX-Programmer |
|---|------------------------------|---------------|
| Find the address at specified by the cursor.  |                              | “N” Key       |
| Find the output from the input bit or find the input bit from the output at the cursor. | Double-click                 | “Space” Key   |
| Return to the previous search position.   |                              | “B” Key       |

## Force-setting and force-resetting are possible

Locations that have been force-set are displayed in pink and can be checked at a glance.

## Check and Change I/O While You View the Ladder Diagram on the I/O Monitor

Display and change the present value by specifying the address. It is also possible to force-set/reset bits with the I/O monitor.

Note: The Ladder Monitor function is not supported by the 5.7-inch models.

# NS-Runtime

## NS-NSRCL (NS-Runtime)

Achieve machine/line monitoring and data logging on your office computer.

### Machine Viewer

Machine monitoring in an office environment. There is no need to create complex host applications. Moreover, when an alarm occurs, a PDF file can be displayed as maintenance information. NS Series screens can be reused on the computer, and screens can be also newly created independently of touch panels at the production site.

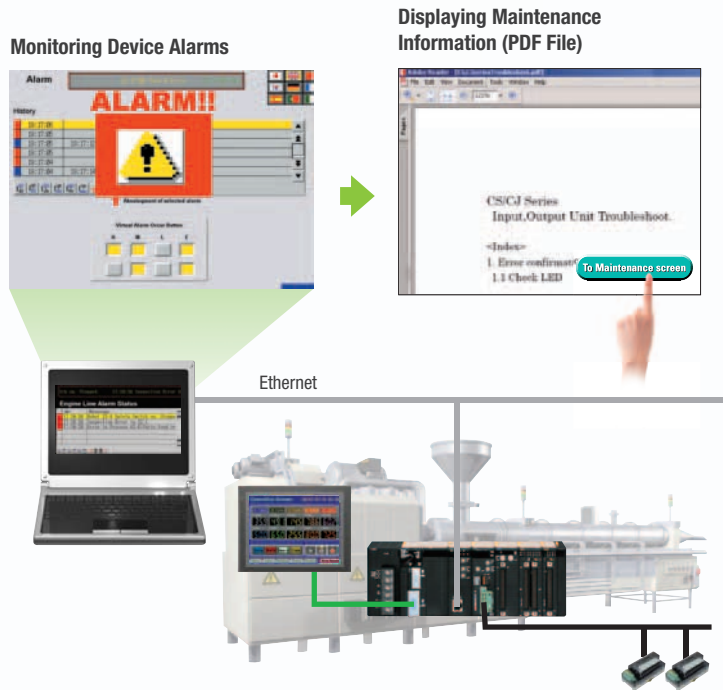

### Wide Screen

Computer output can be displayed on another wide-screen monitor. XGA (1,024 x 768 dots) and up to a maximum screen size of 3,840 x 2,400 is supported. Alarms occurring in devices or the line can be monitored.

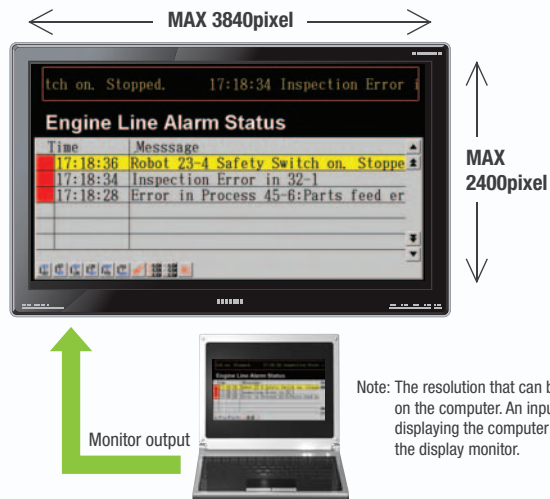

Note: The resolution that can be displayed depends on the computer. An input function for displaying the computer screen is required at the display monitor.

### Data Logger

Log large amounts of data using a personal computer. Data can be logged through background processing, with up to 160,000 points stored in one file. The logged data is stored in CSV format, and data can be displayed on data log graphs.

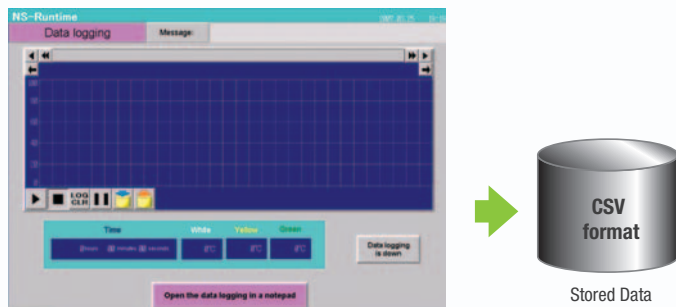

### Example: 160,000 Points

Data can be logged for approximately 7.4 days, assuming data is logged every two seconds for 12 hours a day. By using automatic file saving, data logging can be continued even longer than 7.4 days.

## Recipe Handling

Checking machine data or switching processes from a host computer is easy. Parameter groups in the PLC can be transferred together to a computer, and the transferred data can be checked and edited in CSV format, e.g., using Excel. The edited data can then be transferred together back to the PLC.

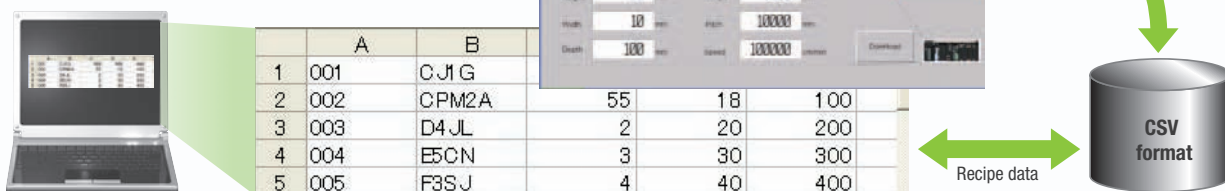

## Easy Installation

To get started, just install the NS-Runtime in the computer and place the screen data in the applicable folder. NS/NSJ-series screens and NS-Runtime screens can all be managed using one single tool.

Note: The NS-Runtime will operate in a computer environment even if the CX-Designer installed is not installed. The hardware key (USB dongle) that is supplied with the NS-Runtime is required for operation.

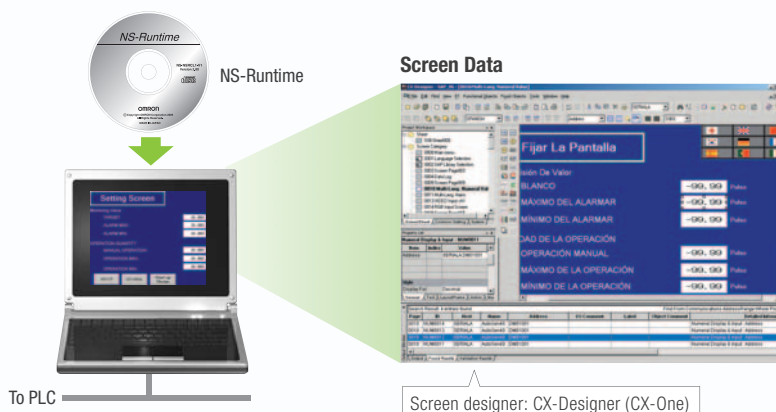

## Application Startup Function

User applications can be started from NS-Runtime. Applications can be started simply by pressing buttons on the screen.

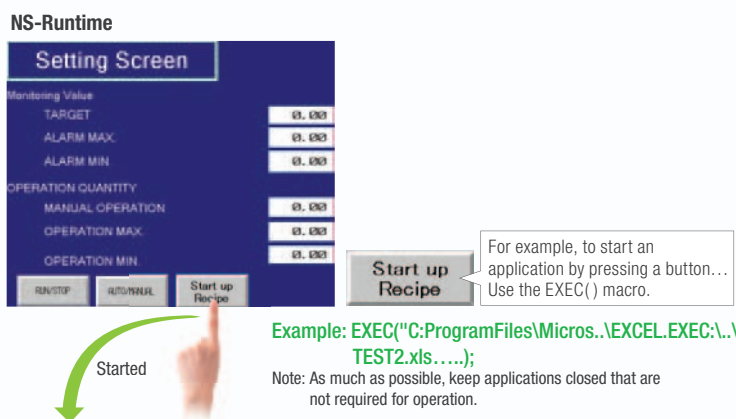

Started

User application

|   | A                                | B            | C        | D     |
|---|----------------------------------|--------------|----------|-------|
| 1 | Selling Item                     | Parameter    | Pressure | Oil W |
| 2 | Common parameter                 | 1            | 600      | 600   |
| 3 | Production unit                  | 2            | 700      | 700   |
| 4 | Frequency of occurrence of alarm | 3            | 800      | 800   |
| 5 |                                  | 4            | 900      | 900   |
| 6 |                                  |              |          |       |
| 7 | Read from PLC                    | Write to PLC | Print    |       |

Note 1: If the screen data is converted for the NS Series, NS-Series PT system versions must be 8.1 or earlier. The screen data of system version 8.2 can not be converted for the NS-Runtime.  
 Note 2: Do not use this product for 24-hour operation in an FA environment. OMRON shall not be responsible if the computer or application does not operate properly due to noise or other causes. OMRON shall not be responsible for any problems that may be caused by any applications other than OMRON products.



# Hand-held PT

## NSH5 Series

A hand-held version of the NS5 is now available to perform operations at the production site. The NS-series PT's have a complete set of functions that can be used at the production site, such as the SAP Library, multi-language support, and Programming Console functions.

**Function Switches**  
Use the ten functions switches.  
F1, F2, F6, F7: Wired outputs  
F3 to F5, F8 to F10: Communications outputs

**Memory Card Interface and USB Slave Connector.**  
Easily transfer screens or save logs at high speed using a USB connection.





**Emergency Stop Switch.**  
3PST-NC Structure  
DPST-NC: Increase safety (wired outputs).  
SPST-NC: Input to internal NSH5 memory, output to a lamp for emergency stop switch operation, or output via communications, e.g., to a PLC.

**Water Resistance to IP65**  
The water-resistant structure is equivalent to IP65 on all surfaces. The PT may not be suitable for use in environments with long-term water exposure.

**3-Position Enable Switch**  
Increased safety with DPST-NO structure (wired outputs).

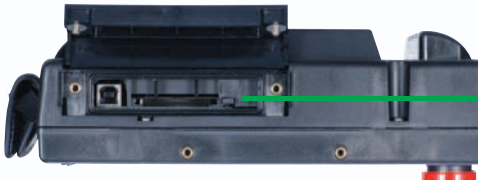
**PT and Cable Sold Separately**  
Select the Cable according to the application (RS-232C/RS-422A).  
Connector-loose wires, UL connector, 3 m or 10 m.



## Precautions for Emergency Stop Switches

When using a hand-held NSH5 that will be installed and removed from a control panel or Removable Box, always use the specified Stop Switch (Gray/NSH5-SQG10B-V2) to conform to Safety Standards (EN 60204-1).



## Options

### Removable Box

A separate external circuit is not required because the Removable Box has been configured so that the emergency stop switch line will not turn OFF (i.e., so that the emergency stop circuit will operate) even when the NSH5 is removed.



### Visor

Use when the NSH5 is in direct sunlight.



### Mounting Bracket

Use to attach the NSH5 to a control panel.



# Programmable Terminals NS Series

Even Simpler Equipment Operation with Outstanding Synergy.



## Features

- 5.7 to 12.1 inch sizes are available.
- A hand-held version of the NS5 is now available to perform operations at the production site. The NS-series PT's have a complete set of functions that can be used at the production site.
- The Smart Active Parts(SAP Library) makes it easy to connect to OMRON PLCs and components, OMRON provides a development environment that requires with no programming and no screen designing.
- When an error occurs in a Unit in the OMRON PLCs, the Troubleshooter SAP Library provides an easy-to-understand explanation of the cause of the error as well as the countermeasures.
- Ladder Monitor come as a Standard Feature. The ladder program can be monitored onsite without a laptop! Ladder monitor lets you monitor PLC program status, search for addresses or instructions, monitor multiple I/O points, and much more.
- Provides the FA integrated tool package "CX-One" for a Screen Design Software Integrated Simulation come as a Standard Feature. The integrated simulation function simulates ladder programs and screen data simultaneously even without the actual hardware.
- Screens support 42 languages and the Support Software supports eight. System messages can be displayed in eight languages.
- Single Port Multi Access (SPMA) come as a Standard Feature. The ladder program and screen data can be transferred from a single port!
- Connectable PLCs and devices appear one after another.  
Has become connectable with the PLCs of Mitsubishi Electric Corporation and the Inverters of OMRON Corporation.

Sysmac is a trademark or registered trademark of OMRON Corporation in Japan and other countries for OMRON factory automation products. Windows is registered trademarks of Microsoft Corporation in the USA and other countries. EtherCAT® is a registered trademark and patented technology, licensed by Beckhoff Automation GmbH, Germany. Other company names and product names in this document are the trademarks or registered trademarks of their respective companies.

# NS Series

## Network

Provides serial NT Link communications supporting both 1:1 and 1:N connections. The NT Link has more efficient communications than Host Link and its capabilities are especially apparent in applications with multiple PTs connect to the PLC. The NS-series PTs can also support communications with multiple PLCs and multiple NS-series PTs through Controller Link and Ethernet connections, so the network can be configured freely to match the requirements and scale of the application. In addition, using the NS-Runtime makes it possible to monitor machine status and log data from the host.

### [Example NS-series Network Configuration]

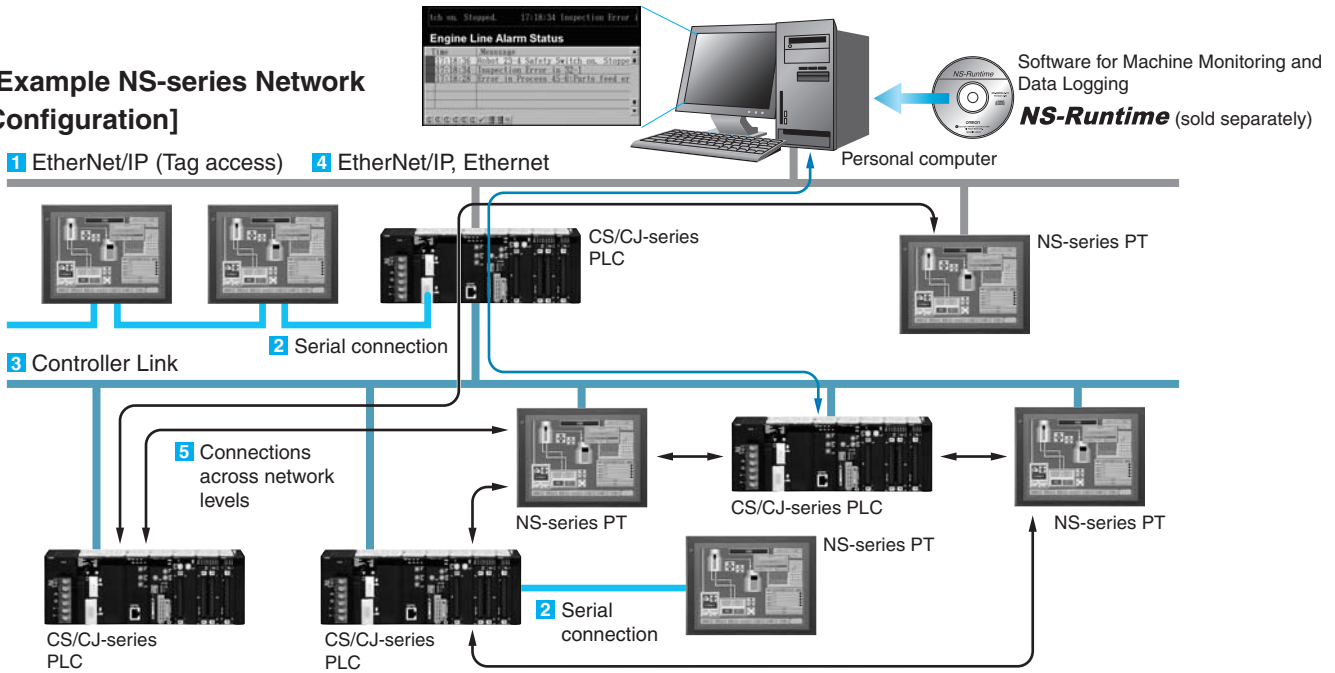

### Configuration of CJ2 series and NJ series

#### 1 EtherNet/IP Connection (Tag accesses)

If an Ethernet-compatible NS-series PT is used, the PT can connect to a Controller with built-in EtherNet/IP and an Option Unit is not needed to connect at the PT.





## Configuration of CS series, CJ series and CP series

### 2 Serial connection

#### 1:1 NT Link or Host Link

●NS:PLC = 1:1

Connecting with the PLC through port A or port B

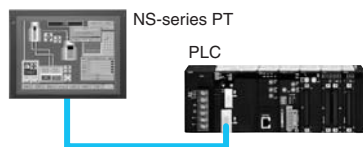

●NS:PLC = 1:2

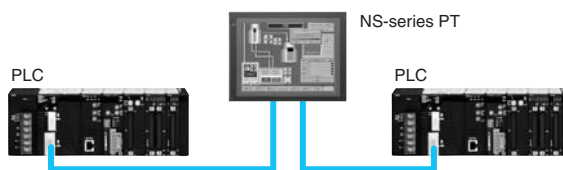

#### 1:N NT Link

●NS:PLC ratio = 8:1 max. Up to 8 NS-series PTs can be connected to each of the PLC's RS-232C/RS-422A ports.

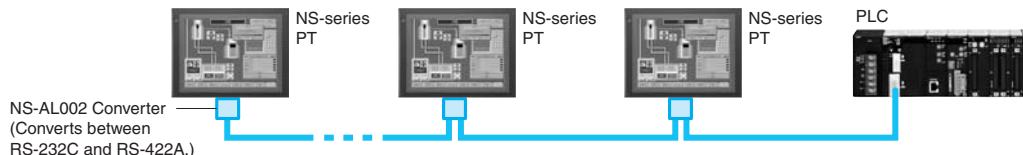

### 3 Controller Link Connection

The PT can be connected to an OMRON Controller Link network by mounting a Controller Link Interface Unit.

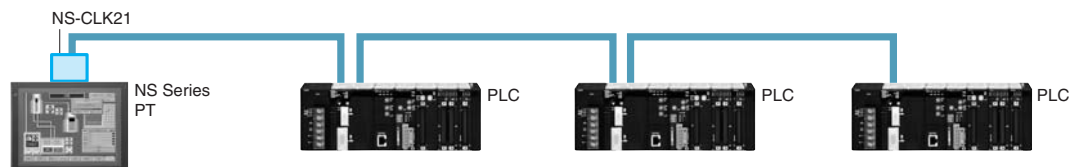

If a Controller Link connection is used, data links can be set between PLCs and multiple PLCs can be monitored/set from the NS-series PT's screen.

- Baud rate  
2 Mbps (500 m max.)  
1 Mbps (800 m max.)  
500 kbps (1 km max.)

●Max. number of nodes: 32 nodes

### 4 EtherNet/IP or Ethernet Connection

If an Ethernet-compatible NS-series PT is used, the PT can connect to a PLC with an Ethernet Unit and an Option Unit is not needed to connect at the PT.

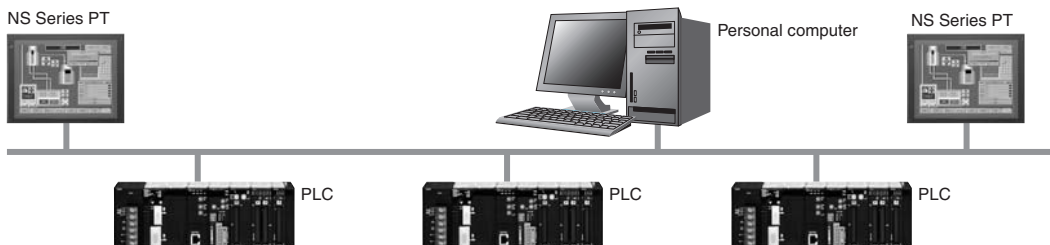

### 5 Connections Over Network Levels

The NS-series PTs can connect to a variety of devices in the network, through as many as 3 network levels. For example, if SAP (Smart Active Parts) are being used, an NS-series PT connected by Ethernet can be used to monitor the information in a PLC connected through Controller Link as well as the information in the DeviceNet Slaves connected to that PLC.

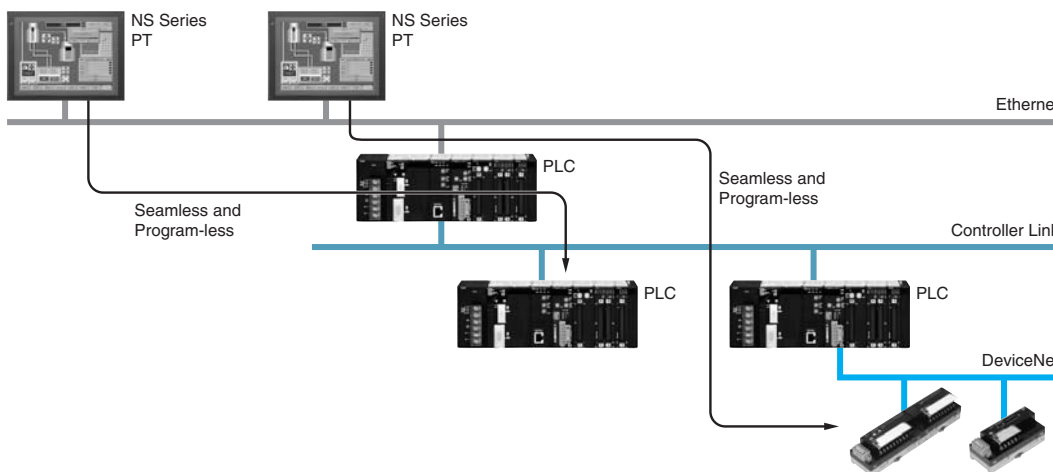

# System Configuration

## NS5/NS8/NS10/NS12/NS15

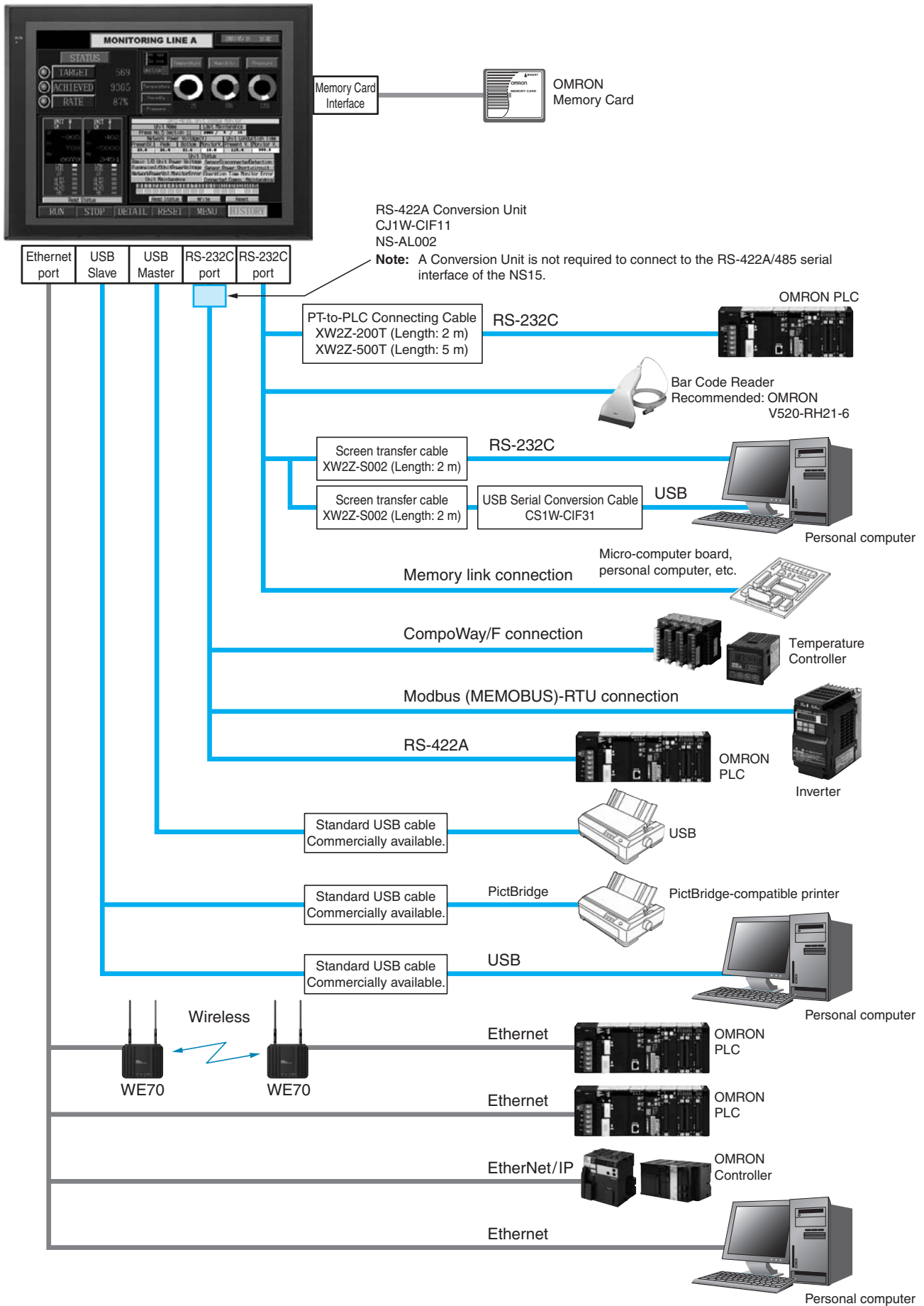

## Expansion Bus Interface

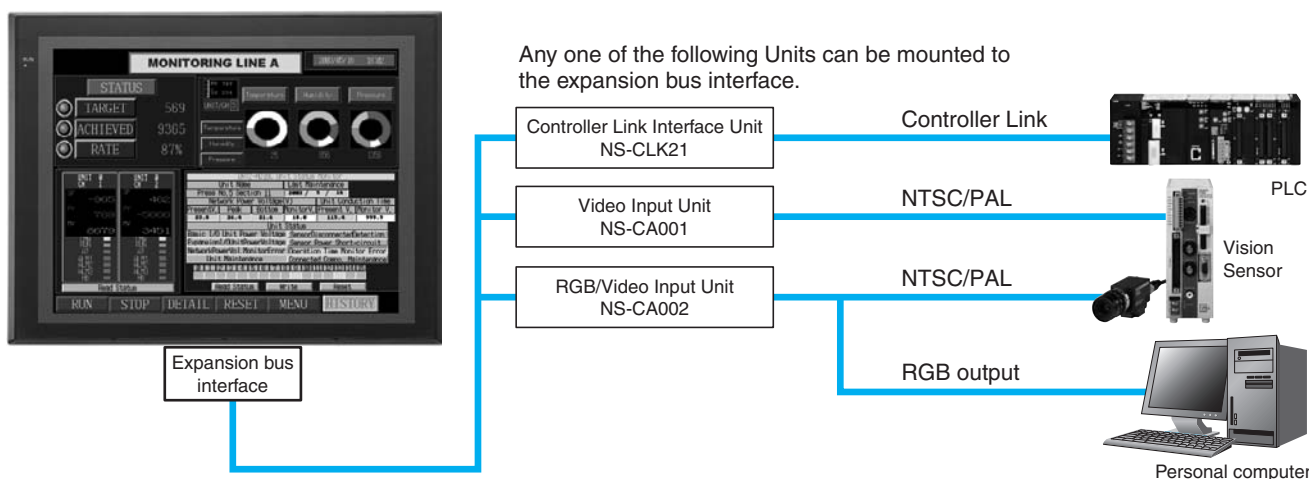

Note: Video Input Units and RGB Video Input Units cannot be used with some models.

## Multi-vendor

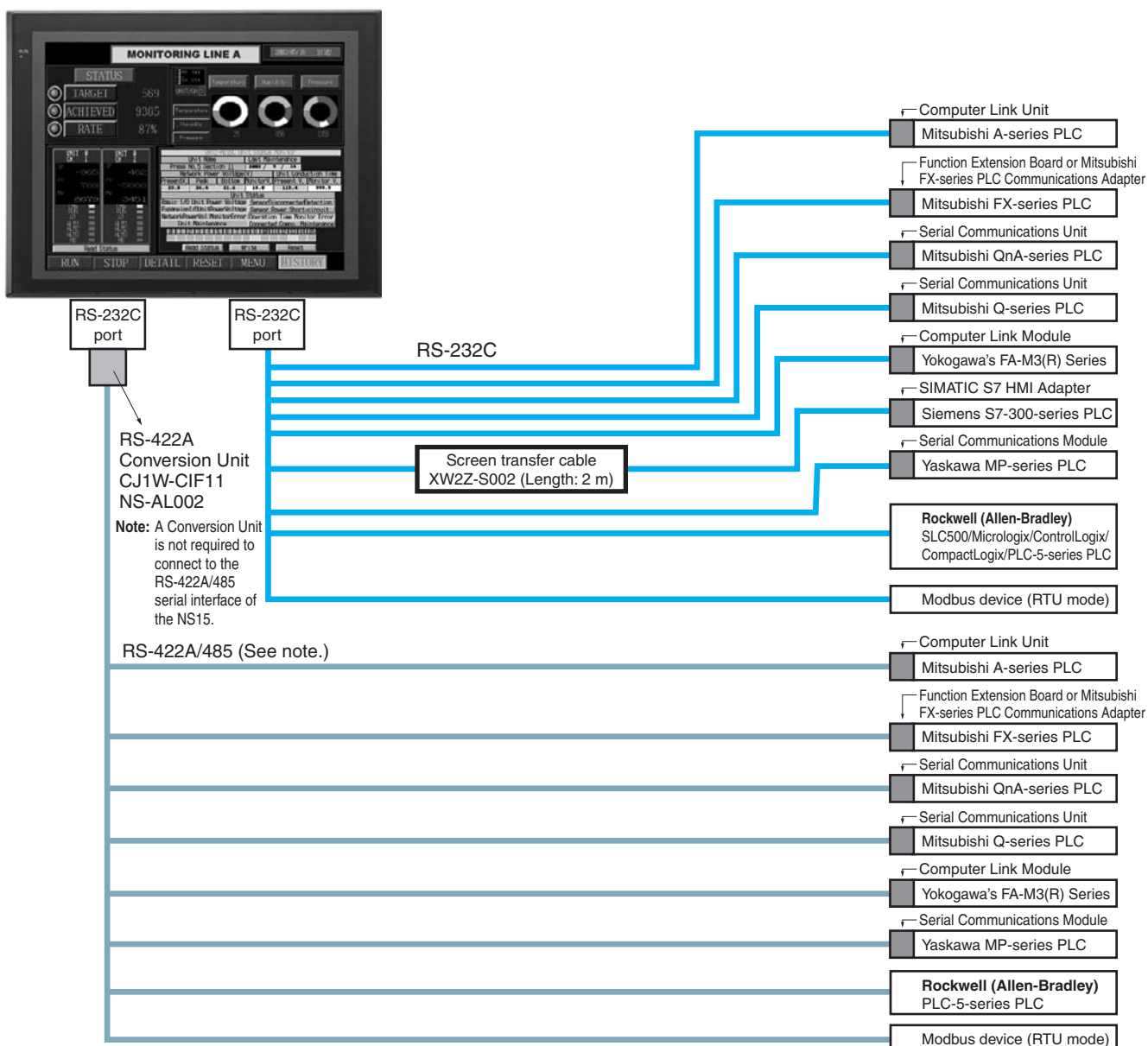

Note: Whether an RS-422A or RS-485 connection is supported depends on the device that you are connecting to. For details, refer to the Connectable Devices page or NS-Series Programmable Terminals HOST CONNECTION MANUAL Multivendor Connection (Cat.V092).



## NSH5 Hand-held PT

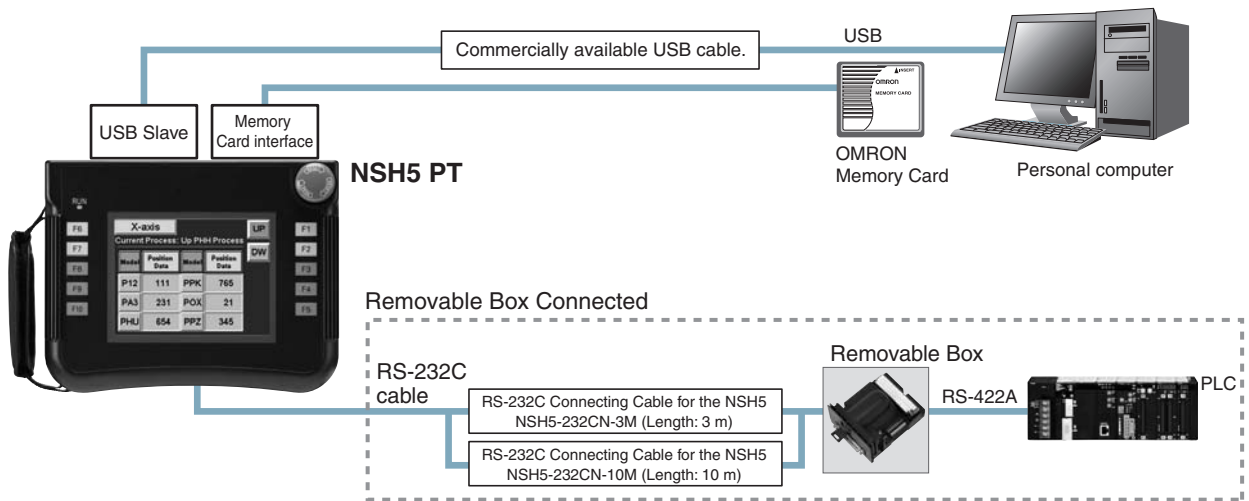
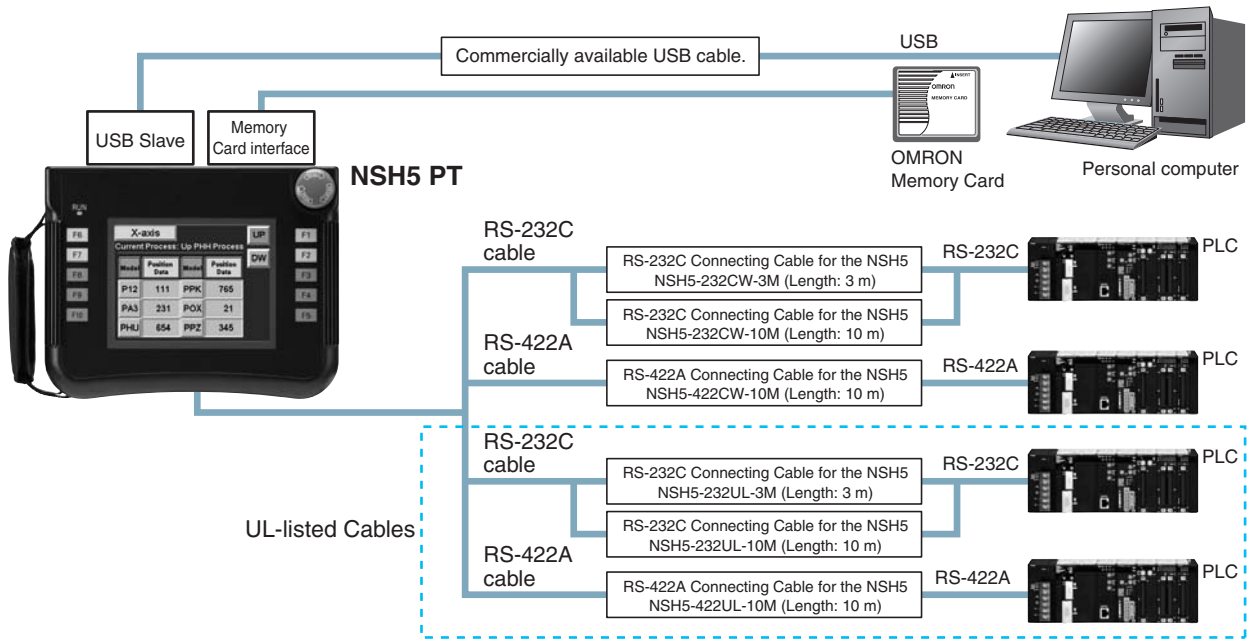

### System Configuration (Removable Box Connected)

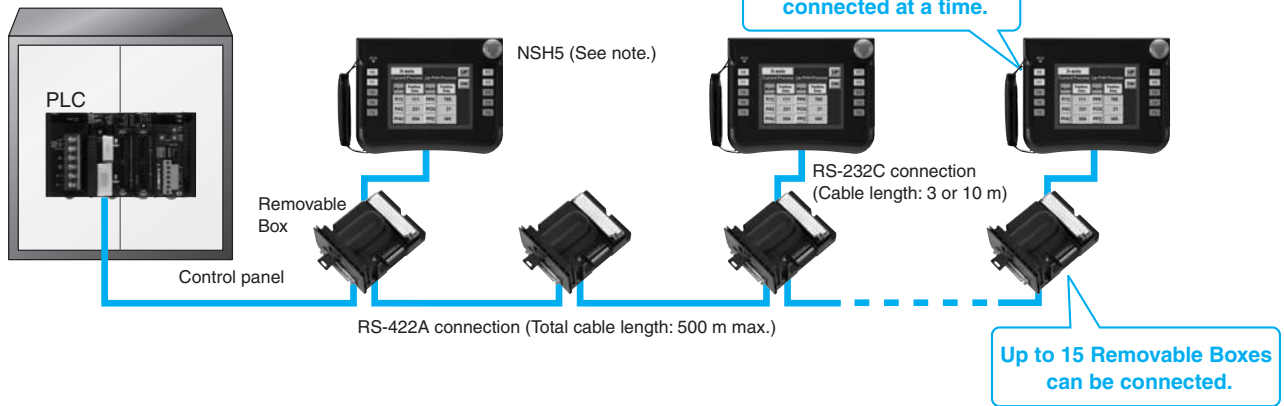

**Note:** Before removing the NSH5 from the Removable Box, be sure to first turn OFF the power supply key on the Removable Box.

## Ordering Information

### International Standards

- The standards are available as follows: U: UL, U1: UL (Class I Division 2 Products for Hazardous Locations), C: CSA, UC: cULus, UC1: cULus (Class I Division 2 Products for Hazardous Locations), CU: cUL, N: NK, L: Lloyd, and CE: EC Directives.
- Contact your OMRON representative for further details and applicable conditions for these standards.

### Programmable Terminals

| Product name            | Specifications                            |                  |          |                                       | Model          | Standards                     |
|-------------------------|---|------------------|----------|---------------------------------------|----------------|-------------------------------|
|                         | Effective display area                    | Number of dots   | Ethernet | Case color                            |                |                               |
| NS5-V2 *1               | 5.7-inch<br>STN monochrome                | 320 × 240 dots   | No       | Ivory                                 | NS5-MQ10-V2    | UC1, CE,<br>N, L,<br>UL Type4 |
|                         |   |                  |          | Black                                 | NS5-MQ10B-V2   |                               |
|                         |   |                  | Yes      | Ivory                                 | NS5-MQ11-V2    |                               |
|                         |   |                  |          | Black                                 | NS5-MQ11B-V2   |                               |
|                         | 5.7-inch *2<br>TFT color<br>LED backlight |                  | No       | Ivory                                 | NS5-SQ10-V2    |                               |
|                         |   |                  |          | Black                                 | NS5-SQ10B-V2   |                               |
|                         |   |                  | Yes      | Ivory                                 | NS5-SQ11-V2    |                               |
|                         |   |                  |          | Black                                 | NS5-SQ11B-V2   |                               |
|                         |   |                  | No       | Ivory                                 | NS5-TQ10-V2    |                               |
| Black                   |   | NS5-TQ10B-V2     |          |                                       |                |                               |
| Yes                     | Ivory                                     | NS5-TQ11-V2      |          |                                       |                |                               |
|                         | Black                                     | NS5-TQ11B-V2     |          |                                       |                |                               |
| NS8-V2                  | 8.4-inch *2<br>TFT<br>LED backlight       | 640 × 480 dots   | No       | Ivory                                 | NS8-TV00-V2    | UC1, CE,<br>N, L              |
|                         |   |                  |          | Black                                 | NS8-TV00B-V2   |                               |
|                         |   |                  | Yes      | Ivory                                 | NS8-TV01-V2    |                               |
|                         |   |                  |          | Black                                 | NS8-TV01B-V2   |                               |
| NS10-V2                 | 10.4-inch *2<br>TFT<br>LED backlight      | 640 × 480 dots   | No       | Ivory                                 | NS10-TV00-V2   | UC1, CE,<br>N, L,<br>UL Type4 |
|                         |   |                  |          | Black                                 | NS10-TV00B-V2  |                               |
|                         |   |                  | Yes      | Ivory                                 | NS10-TV01-V2   |                               |
|                         |   |                  |          | Black                                 | NS10-TV01B-V2  |                               |
| NS12-V2                 | 12.1-inch *2<br>TFT<br>LED backlight      | 800 × 600 dots   | No       | Ivory                                 | NS12-TS00-V2   | UC1, CE,<br>N, L,<br>UL Type4 |
|                         |   |                  |          | Black                                 | NS12-TS00B-V2  |                               |
|                         |   |                  | Yes      | Ivory                                 | NS12-TS01-V2   |                               |
|                         |   |                  |          | Black                                 | NS12-TS01B-V2  |                               |
| NS15-V2                 | 15-inch<br>TFT                            | 1,024 × 768 dots | Yes      | Silver                                | NS15-TX01S-V2  |                               |
|                         |   |                  |          | Black                                 | NS15-TX01B-V2  |                               |
| NSH5-V2 *1<br>Hand-held | 5.7-inch<br>TFT                           | 320 × 240 dots   | No       | Black (Emergency stop<br>button: Red) | NSH5-SQR10B-V2 | UC, CE                        |
|                         |   |                  |          | Black<br>(Stop button: Gray)          | NSH5-SQG10B-V2 |                               |

\*1. As of July 2008, the image memory has been increased to 60 MB.

\*2. Lot No. 15Z0 or later of NS5 color-type models, Lot No. 28X1 or later of NS8 models, Lot No. 11Y1 or later of NS10 models, Lot No. 14Z1 or later of NS12 models.

### NS-Runtime

| Product name | Specifications   | Media       | Model | Standards  |   |
|--------------|--|-------------|-------|------------|---|
| NS-Runtime   | NS-Runtime Installer, PDF manual, hardware key (See note.) | 1 license   | CD    | NS-NSRCL1  | - |
|              |  | 3 licenses  |       | NS-NSRCL3  |   |
|              |  | 10 licenses |       | NS-NSRCL10 |   |

**Note:** A hardware key (USB dongle) is required for NS-Runtime operation.

### System Requirements

| Item        | Specifications  |
|-------------|---|
| OS          | Windows XP (Service Pack 3 or higher), Vista, or 7 (Support 64-bit version for only Windows 7.)   |
| CPU         | Celeron, 1.3 GHz or higher (Recommended)  |
| Memory size | HDD: 50 MB min., RAM: 512 MB min. (Windows 7: 1 GB min.).<br>50 MB is required for the Runtime alone. (An additional 280 MB is required if CX-Server is not already installed.) |

## Software

### ●How to Select Required Support Software for Your Controller

The required Support Software depends on the Controller to connect. Please check the following table when purchasing the Support Software.

| Item                   | Omron PLC System                  | Omron Machine Automation Controller System |
|------------------------|-----------------------------------|--|
| Controller             | CS, CJ, CP, and other series      | NJ-series                                  |
| Programmable Terminals | NS-series                         | NS-series with an Ethernet port            |
| Software               | FA Integrated Tool Package CX-One | Automation Software Sysmac Studio          |

### ●FA Integrated Tool Package CX-One

| Product name                                     | Specifications   | Number of licenses | Media     | Model                 | Standards |
|--|--|--------------------|-----------|-----------------------|-----------|
|  |  |                    |           |                       |           |
| <b>FA Integrated Tool Package CX-One Ver.4.□</b> | <p>The CX-One is a comprehensive software package that integrates Support Software for OMRON PLCs and components.</p> <p>CX-One runs on the following OS.<br/>Windows XP (Service Pack 3 or higher), Vista or 7<br/><b>Note:</b> Except for Windows XP 64-bit version</p> <p>CX-One Version 4.□ includes CX-Designer Ver.3.□.<br/>For details, refer to the CX-One catalog (Cat. No. R134)</p> | license<br>*1      | DVD<br>*2 | <b>CXONE-AL01D-V4</b> | —         |

\*1. Multi licenses are available for the CX-One (3, 10, 30, or 50 licenses).

\*2. The CX-One is also available on CD (CXONE-AL□□C-V4).

### ●Automation Software Sysmac Studio

Please purchase a DVD and required number of licenses the first time you purchase the Sysmac Studio. DVDs and licenses are available individually. Each model of licenses does not include any DVD.

| Product name                                  | Specifications  | Number of licenses | Media | Model                | Standards |
|---|---|--------------------|-------|----------------------|-----------|
|   |   |                    |       |                      |           |
| <b>Sysmac Studio Standard Edition Ver.1.□</b> | <p>The Sysmac Studio provides an integrated development environment to set up, program, debug, and maintain NJ-series Controllers and other Machine Automation Controllers, as well as EtherCAT slaves.</p> <p>Sysmac Studio runs on the following OS.<br/>Windows XP (Service Pack 3 or higher, 32-bit version) /Vista (32-bit version) /7 (32-bit/64-bit version)</p> | - (Media only)     | DVD   | <b>SYSMAC-SE200D</b> | —         |
|   | <p>The Sysmac Studio Standard Edition DVD includes Support Software to set up EtherNet/IP Units, DeviceNet slaves, Serial Communications Units, and Support Software for creating screens on HMIs (CX-Designer).<br/>For details, refer to the Sysmac Integrated Catalogue (P072).</p>  | 1 license*         | —     | <b>SYSMAC-SE201L</b> | —         |

**Note:** 1. To connect the NJ5 Controller, NS system version 8.5 or higher is required. CX-Designer version 3.3 or higher is also required.

2. To connect the NJ3 Controller, NS system version 8.61 or higher is required. CX-Designer version 3.4 or higher is also required.

\* Multi licenses are available for the Sysmac Studio (3, 10, 30, or 50 licenses).







## Cable

| Product name   | Specifications                                     |               | Model                 | Standards |
|--|--|---------------|-----------------------|-----------|
| <b>Cable *1</b><br> | Screen transfer cable for DOS/V (CX-Designer ↔ PT) | Length: 2 m   | <b>XW2Z-S002</b>      | –         |
|  | USB-Serial Conversion Cable                        | Length: 0.5 m | <b>CS1W-CIF31</b>     | N         |
|  | USB relay cable                                    | Length: 1 m   | <b>NS-USBEXT-1M</b>   | –         |
| <b>NSH5 Cables</b>   | RS-422A cable (loose wires + D-Sub 9-pin)          | Length: 10 m  | <b>NSH5-422CW-10M</b> | –         |
|  | RS-232C cable (loose wires + D-Sub 9-pin)          | Length: 3 m   | <b>NSH5-232CW-3M</b>  | –         |
|  | RS-232C cable (loose wires + D-Sub 9-pin)          | Length: 10 m  | <b>NSH5-232CW-10M</b> | –         |
| <b>UL-compliant NSH5 Cable</b>   | RS-422A cable (loose wires)                        | Length: 10 m  | <b>NSH5-422UL-10M</b> | CU        |
|  | RS-232C cable (loose wires + relay cable)          | Length: 3 m   | <b>NSH5-232UL-3M</b>  |           |
|  | RS-232C cable (loose wires + relay cable)          | Length: 10 m  | <b>NSH5-232UL-10M</b> |           |
| <b>PT-to-PLC Connecting Cable *2</b>   | PT connection: 9 pins<br>PLC connection: 9 pins    | Length: 2 m   | <b>XW2Z-200T</b>      | –         |
|  |  | Length: 5 m   | <b>XW2Z-500T</b>      |           |
|  | PT connection: 9 pins<br>PLC peripheral port       | Length: 2 m   | <b>XW2Z-200T-2</b>    |           |
|  |  | Length: 5 m   | <b>XW2Z-500T-2</b>    |           |
| <b>NSH5 Removable Box Cable</b>  | RS-232C Cable (connectors)                         | Length: 3 m   | <b>NSH5-232CN-3M</b>  |           |
|  |  | Length: 10 m  | <b>NSH5-232CN-10M</b> |           |
| <b>NSH5 Removable Box</b>  | –  |               | <b>NSH5-AL001</b>     |           |
| <b>NSH5 Wall-mounting Bracket</b>  | –  |               | <b>NSH5-ATT02</b>     |           |
| <b>NSH5 Visor</b>  | –  |               | <b>NSH5-ATT01</b>     |           |

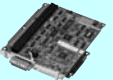
- \*1. Use a standard USB Type A male to Type B type male Cable to connect the NS series PT to a personal computer (CX-Designer).  
Use a standard USB cable to connect the NS series PT to a PictBridge-compatible printer. USB cable type depends on the printer.
- \*2. To connect the NS series PT to NJ series Controller, using a commercially available 10/100-BASE-TX twisted-pair cable.  
For detail, refer to the NS series SETUP MANUAL (Cat. No.V083).

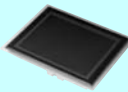
## Options

| Product name   | Specifications  | Model          | Standards     |   |
|--|---|----------------|---------------|---|
| <b>Video Input Unit</b><br>               | Inputs: 4 channels<br>Signal type: NTSC/PAL   | NS-CA001       | UC1, CE       |   |
|  | Input channels: 2 video channels and 1 RGB channel *1<br>Signal type: NTSC/PAL  | NS-CA002       |               |   |
| <b>Special Cable for the Console</b>   | Cable length: 2 m   | F150-VKP (2 m) | -             |   |
|  | Cable length: 5 m   | F150-VKP (5 m) |               |   |
| <b>Controller Link Interface Unit</b><br> | For Controller Link Communications  | NS-CLK21       | UC1, CE       |   |
| <b>RS-422A Adapter</b><br>                | Transmission distance: 500 m total length<br><b>Note:</b> Use this model when connecting PT models without a V□ suffix.<br><b>Note:</b> PT models with the V□ suffix can also be connected. | NS-AL002       | -             |   |
|  | Transmission distance: 50 m total length<br><b>Note:</b> Only PT models with a suffix of V□ are connectable.<br>Use the NS-AL002 to connect models without a V□ suffix.                     | CJ1W-CIF11     | UC1, N, L, CE |   |
| <b>Sheet/Cover *2</b><br>                | Anti-reflection Sheets (5 surface sheets)   | NS15           | NS15-KBA04    | - |
|  |   | NS12/10        | NS12-KBA04    |   |
|  |   | NS8            | NS7-KBA04     |   |
|  | Protective Covers (5 pack) (anti-reflection coating)  | NS12/10        | NS12-KBA05    |   |
|  |   | NS8            | NS7-KBA05     |   |
|  |   | NS5            | NT31C-KBA05   |   |
|  | Protective Covers (1 cover included) (Transparent)  | NS15           | NS15-KBA05N   |   |
|  |   | NS12/10        | NS12-KBA05N   |   |
|  | Protective Covers (5 covers included) (Transparent)   | NS8            | NS7-KBA05N    |   |
|  |   | NS5            | NT31C-KBA05N  |   |
| <b>Attachment</b>  | NT625C/631/631C Series to NS12/10 Series  | NS12-ATT01     |               |   |
|  | NT625C/631/631C Series to NS12/NS10 Series (Black)  | NS12-ATT01B    |               |   |
|  | NT610C Series to NS12/10 Series   | NS12-ATT02     |               |   |
|  | NT620S/620C/600S Series to NS8 Series   | NS8-ATT01      |               |   |
|  | NT600M/600G/610G/612G Series to NS8 Series  | NS8-ATT02      |               |   |
| <b>Memory Card</b><br>                  | 128 MB  | HMC-EF183      |               |   |
|  | 256 MB  | HMC-EF283      |               |   |
|  | 512 MB  | HMC-EF583      |               |   |
| <b>Memory Card Adapter</b>   | ---   | HMC-AP001      | CE            |   |
| <b>Replacement Battery</b>   | Battery life: 5 years (at 25°C)   | CJ1W-BAT01     | -             |   |
| <b>Bar Code Reader</b>   | CCD handheld bar code reader (RS-232C interface)  | V520-RH21-6    | -             |   |

\*1. One screen cannot display two video inputs simultaneously.

\*2. A Chemical-resistant Cover (NT30-KBA01) is available only for the NS5.

## General Specifications

## NS5/NS8/NS10/NS12/NS15

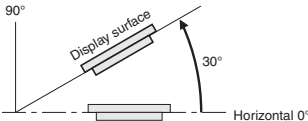
| Series                                  | NS5-V2   | NS8-V2      | NS10-V2     | NS12-V2     | NS15-V2   |
|---|--|-------------|-------------|-------------|---|
| Rated power supply voltage              | 24 VDC   |             |             |             |   |
| Allowable voltage range                 | 20.4 to 27.6 VDC (24 VDC $\pm$ 15%)  |             |             |             |   |
| Power consumption                       | 15 W max.  | 25 W max.   |             |             | 45 W max.   |
| Ambient operating temperature           | 0 to 50 °C (See note on the next page.)<br><b>Note:</b> The ambient operating temperature is subject to the following restrictions according to the mounting angle.<br>Mounting angle of 0 to 30° to the horizontal:<br>• When no Expansion Units are mounted, the operating temperature range is 0 to 45°C.<br>• When a Video Input Unit or a Controller Link Interface Unit is mounted, the ambient operating temperature is 0 to 35°C.<br>Mounting angle of 30 to 90° to the horizontal: Operating temperature range of 0 to 50°C |             |             |             |                                    |
| Storage temperature                     | -20 to 60 °C *1  |             |             |             |   |
| Ambient operating humidity              | 35 to 85% (0 to 40 °C), 35 to 60% (40 to 50 °C) (with no condensation)   |             |             |             |   |
| Operating environment                   | No corrosive gases.  |             |             |             |   |
| Noise immunity                          | Conforms to IEC61000-4-4, 2 kV (power lines).  |             |             |             |   |
| Vibration resistance (during operation) | 10 to 57 Hz, 0.075 mm amplitude, 57 to 150 Hz, 9.8 m/s <sup>2</sup> 30 min each in X, Y, and Z directions  |             |             |             | 5 to 8.4 Hz, 3.5 mm single amplitude, 8.4 to 150 Hz, 9.8 m/s <sup>2</sup> 10 min times each in X, Y, and Z directions |
| Shock resistance (during operation)     | 147 m/s <sup>2</sup> 3 times each in direction of X, Y, and Z  |             |             |             |   |
| Weight                                  | 1.0 kg max.  | 2.0 kg max. | 2.3 kg max. | 2.5 kg max. | 4.2 kg max.   |
| Degree of protection                    | Front operating panel: Equivalent to IP65 oil-proof type and NEMA4 UL type 4. *2<br><b>Note:</b> May not be applicable in locations with long-term exposure to oil.  |             |             |             |   |
| Ground                                  | Ground to 100 $\Omega$ or less.  |             |             |             |   |
| Battery life                            | 5 years (at 25 °C): Replace battery within 5 days after the battery runs low (indicator lights orange).  |             |             |             |   |
| Applicable standards                    | Certified for conformance to UL 508, UL 1604, EMC Directive, NK, and LR Standards.   |             |             |             |   |

\*1. Operate the PT within the temperature and humidity ranges shown in the right diagram.

\*2. Support for NS5, NS10, NS12 and NS15.

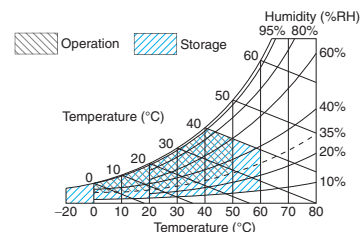

## NSH5 Hand-held PT

| Series                                  | NSH5-V2  |                                    |
|---|--|------------------------------------|
| Type                                    | 5.7-inch Color TFT (Hand-held Version)   |                                    |
| Case color                              | Black  |                                    |
| Built-in Ethernet port                  | No   |                                    |
| Model                                   | NSH5-SQR10B-V2 (Emergency stop button: Red)  | NSH5-SQG10B-V2 (Stop button: Gray) |
| Rated power supply voltage              | 24 VDC   |                                    |
| Allowable voltage range                 | 20.4 to 27.6 VDC (24 VDC $\pm$ 15%)  |                                    |
| Power consumption                       | 10 W max.  |                                    |
| Ambient operating temperature           | 0 to 40°C  |                                    |
| Storage temperature                     | -20 to 60°C  |                                    |
| Ambient operating humidity              | 35% to 85% (0 to 40°C) with no condensation  |                                    |
| Operating environment                   | No corrosive gases.  |                                    |
| Noise immunity                          | Common mode: 1,000 Vp-p (between power supply terminals and panel)<br>Normal mode: 300 Vp-p<br>Pulse width: 100 ns to 1 $\mu$ s, Rise time: 1-ns pulse |                                    |
| Vibration resistance (during operation) | 10 to 57 Hz, 0.075 mm amplitude, 57 to 150 Hz, 9.8 m/s <sup>2</sup> 30 min each in X, Y, and Z directions  |                                    |
| Shock resistance (during operation)     | 147 m/s <sup>2</sup> 3 times each in direction of X, Y, and Z  |                                    |
| Weight                                  | 1 kg max.  |                                    |
| Degree of protection                    | Equivalent to IP65.  |                                    |
| Ground                                  | Ground to 100 $\Omega$ or less.  |                                    |
| Battery life                            | 5 years (at 25°C): Replace battery within 5 days after the battery runs low (indicator lights orange).   |                                    |
| Applicable standards                    | Certified for conformance to UL 508, EMC Directive, and EN 60204-1.  |                                    |



## Performance/Specifications

## NS5

| Series   | NS5-V2  |  |              |              |   |   |              |              |                             |             |              |              |  |
|--|---|--|--------------|--------------|---|---|--------------|--------------|-----------------------------|-------------|--------------|--------------|--|
| Model  | NS5-MQ10-V2                                     | NS5-MQ11-V2  | NS5-MQ10B-V2 | NS5-MQ11B-V2 | NS5-SQ10-V2                               | NS5-SQ11-V2   | NS5-SQ10B-V2 | NS5-SQ11B-V2 | NS5-TQ10-V2                 | NS5-TQ11-V2 | NS5-TQ10B-V2 | NS5-TQ11B-V2 |  |
| Built-in Ethernet port                         | No  | Yes  | No           | Yes          | No  | Yes   | No           | Yes          | No                          | Yes         | No           | Yes          |  |
| Case color                                     | Ivory   |  | Black        |              | Ivory                                     |   | Black        |              | Ivory                       |             | Black        |              |  |
| Display device                                 | STN Monochrome LCD                              |  |              |              | TFT color LCD                             |   |              |              | Color High-luminance TFT *1 |             |              |              |  |
| Effective display area                         | Width 117.2 × height 88.4 mm (5.7 inches)       |  |              |              |   |   |              |              |                             |             |              |              |  |
| Display colors                                 | 16 gradations                                   |  |              |              | 256 colors                                |   |              |              |                             |             |              |              |  |
| Number of dots                                 | 320 dot horizontal × 240 dot vertical           |  |              |              |   |   |              |              |                             |             |              |              |  |
| View angle                                     | Left/right: 45°, Top: 20°, Bottom: 40°          |  |              |              | Left/right: 80°, Top: 80°, Bottom: 60° *5 |   |              |              |                             |             |              |              |  |
| Screen data capacity                           | 60 Mbytes                                       |  |              |              |   |   |              |              |                             |             |              |              |  |
| Image data (BMP or JPG images)                 | 16 gradations                                   |  |              |              | 32,768 colors                             |   |              |              |                             |             |              |              |  |
| Memory Card                                    | Supported                                       |  |              |              |   |   |              |              |                             |             |              |              |  |
| Ladder Monitor function                        | Not supported                                   |  |              |              |   |   |              |              |                             |             |              |              |  |
| Video Input Unit support                       | Not supported                                   |  |              |              |   |   |              |              |                             |             |              |              |  |
| Controller Link Interface Unit (Wired) support | Not supported                                   |  |              |              |   |   |              |              |                             |             |              |              |  |
| Backlight *2                                   | Service life *3                                 | 50,000 hours min.  |              |              |   | 75,000 hours min.   |              |              |                             |             |              |              |  |
|  | Brightness adjustment                           | There are 3 levels that can be set with the touch panel. *4  |              |              |   | Three-level or 32-level brightness adjustment from the touch panel screen. *5 |              |              |                             |             |              |              |  |
|  | Backlight error detection *6                    | Error is detected automatically, and the RUN indicator flashes green as notification.  |              |              |   |   |              |              |                             |             |              |              |  |
| Touch panel (matrix type)                      | Method  | Matrix resistive membrane  |              |              |   |   |              |              |                             |             |              |              |  |
|  | Number of switches/resolution                   | 300 (20 horizontal × 15 vertical) 16 × 16 dots for each switch   |              |              |   |   |              |              |                             |             |              |              |  |
|  | Input   | Pressure-sensitive   |              |              |   |   |              |              |                             |             |              |              |  |
|  | Service life                                    | 1,000,000 touch operations.  |              |              |   |   |              |              |                             |             |              |              |  |
| Display text                                   | Labels  | Can be specified in CX-Designer. Font, style, and size can be specified.   |              |              |   |   |              |              |                             |             |              |              |  |
|  | Numerals, alarms, and character strings         | Scalable Gothic: Magnification: 6 to 255 points<br>Rough: Magnification: 1×1, 1×2, 2×1, 2×2, 3×3, 4×4, 8×8<br>Standard: Magnification: 1×1, 1×2, 2×1, 2×2, 3×3, 4×4, 8×8<br>Fine: Magnification: 1×1, 1×2, 2×1, 2×2, 3×3, 4×4, 8×8<br>7-segment display: Can display only numerals, dates, and times.  |              |              |   |   |              |              |                             |             |              |              |  |
|  | Supported languages (42 languages)              | Scalable Gothic, rough, standard, and fine can be used for 42 languages. Japanese, simplified Chinese, traditional Chinese, Korean, English, French, German, Italian, Portuguese, Spain, Swedish, Dutch, Finnish, Norwegian, Basque, Catalan, Danish, Albanian, Croatian, Czech, Hungarian, Polish, Romanian, Slovak, Slovenian, Bulgarian, Belarusian, Russian, Serbian, Macedonian, Ukrainian, Georgian, Icelandic, Afrikaans, Faroese, Indonesian, Greek, Turkish, Estonian, Latvian, Lithuanian, Thai (supported only with scalable Gothic font) |              |              |   |   |              |              |                             |             |              |              |  |
| Text attributes                                | Color   | Monochrome, 16 gradations  |              |              |   | 256 colors  |              |              |                             |             |              |              |  |
|  | Font style (only when vector font is specified) | Bold or italic   |              |              |   |   |              |              |                             |             |              |              |  |
|  | Vertical alignment                              | Top, center, or bottom   |              |              |   |   |              |              |                             |             |              |              |  |
|  | Horizontal alignment                            | Left-justified, centered, or right-justified   |              |              |   |   |              |              |                             |             |              |              |  |
| Flicker  | Objects supporting flicker                      | Functional objects: Select from up to 10 types of registered flicker settings. The flicker speed and flicker range can be set.<br>Fixed objects: Select from three flicker types.  |              |              |   |   |              |              |                             |             |              |              |  |
| Numeral units and scale settings               | 1,000 max.                                      |  |              |              |   |   |              |              |                             |             |              |              |  |
| Alarm/event settings                           | 5,000 max.                                      |  |              |              |   |   |              |              |                             |             |              |              |  |
| Expansion interface                            | For Expansion Interface Units                   |  |              |              |   |   |              |              |                             |             |              |              |  |

\*1. NS5-TQ series (high luminance TFT) luminance is better than that of NS5-SQ series by about 110 cd/m<sup>2</sup>.

\*2. Contact your nearest OMRON representative to replace the backlight.

\*3. This is the estimated time before brightness is reduced by half at room temperature and humidity. It is not a guaranteed value.

The service life will be dramatically shortened if PT is used at low temperatures. For example, using the PT at temperatures of 0°C will reduce the service life to approximately 10,000 hours (reference value).

\*4. The brightness cannot be adjusted much.

\*5. Lot No. 15Z0 or later of NS5 models.

\*6. This function does not indicate that the service life has been reached. It detects when the backlight is not lit due to a disconnection or other errors.

Backlight error detection indicates that all backlights (2) are OFF.

## NS8/NS10/NS12/NS15

| Series   | NS8-V2  |   |              |              | NS10-V2   |              |               |               | NS12-V2   |              |               |               | NS15-V2  |               |  |
|--|---|---|--------------|--------------|---|--------------|---------------|---------------|---|--------------|---------------|---------------|--|---------------|--|
| Model  | NS8-TV00-V2   | NS8-TV01-V2   | NS8-TV00B-V2 | NS8-TV01B-V2 | NS10-TV00-V2  | NS10-TV01-V2 | NS10-TV00B-V2 | NS10-TV01B-V2 | NS12-TS00-V2  | NS12-TS01-V2 | NS12-TS00B-V2 | NS12-TS01B-V2 | NS15-TX01S-V2  | NS15-TX01B-V2 |  |
| Built-in Ethernet port                         | No  | Yes   | No           | Yes          | No  | Yes          | No            | Yes           | No  | Yes          | No            | Yes           | Yes  | Yes           |  |
| Case color                                     | Ivory   |   | Black        |              | Ivory   |              | Black         |               | Ivory   |              | Black         |               | Silver   | Black         |  |
| Display device                                 | High-definition TFT color LCD                                 |   |              |              | High-definition TFT color LCD                                       |              |               |               | High-definition TFT color LCD                                       |              |               |               | High-definition TFT color LCD  |               |  |
| Effective display area                         | Width 170.9 × height 128.2 mm (8.4 inches)                    |   |              |              | Width 215.2 × height 162.4 mm (10.4 inches)                         |              |               |               | Width 246.0 × height 184.5 mm (12.1 inches)                         |              |               |               | Width 304.1 × height 228.1 mm (15 inches)  |               |  |
| Display colors                                 | 256 colors  |   |              |              |   |              |               |               |   |              |               |               |  |               |  |
| Number of dots                                 | 640 dot horizontal × 480 dot vertical                         |   |              |              |   |              |               |               | 800 dot horizontal × 600 dot vertical                               |              |               |               | 1,024 dot horizontal × 768 dot vertical  |               |  |
| View angle                                     | Left/right: 80°, Top: 80°, Bottom: 60° *3                     |   |              |              | Left/right: 70°, Top: 65°, Bottom: 65° *3                           |              |               |               | Left/right: 80°, Top: 80°, Bottom: 80° *3                           |              |               |               | Left/right: 80°, Top: 70°, Bottom: 60°   |               |  |
| Screen data capacity                           | 60 Mbytes   |   |              |              |   |              |               |               |   |              |               |               |  |               |  |
| Image data (BMP or JPG images)                 | 32,768 colors   |   |              |              |   |              |               |               |   |              |               |               |  |               |  |
| Memory Card                                    | Supported   |   |              |              |   |              |               |               |   |              |               |               |  |               |  |
| Ladder Monitor function                        | Supported   |   |              |              |   |              |               |               |   |              |               |               |  |               |  |
| Video Input Unit support                       | Supported (Image displayed via video input is 260,000 colors) |   |              |              |   |              |               |               |   |              |               |               | (Only RGB input is enabled.)   |               |  |
| Controller Link Interface Unit (Wired) support | Not supported   |   |              |              | Supported   |              |               |               |   |              |               |               |  |               |  |
| Backlight *1                                   | Service life *2   | 50,000 hours min.   |              |              |   |              |               |               |   |              |               |               |  |               |  |
|  | Brightness adjustment   | Three-level or 32-level brightness adjustment from the touch panel screen. *3   |              |              |   |              |               |               |   |              |               |               | Adjustable in steps using touch panel operation or stepless adjustment is possible using external variable Resistor (minimum brightness: 15 cd/m <sup>2</sup> ). |               |  |
|  | Backlight error detection *4                                  | Error is detected automatically, and the RUN indicator flashes green as notification.   |              |              |   |              |               |               |   |              |               |               |  |               |  |
| Touch panel (matrix type)                      | Method  | Matrix resistive membrane   |              |              |   |              |               |               |   |              |               |               | Analog resistive membrane *5   |               |  |
|  | Number of switches/resolution                                 | 768 (32 horizontal × 24 vertical)<br>20 × 20 dots for each switch   |              |              | 1,200 (40 horizontal × 30 vertical)<br>16 × 16 dots for each switch |              |               |               | 1,900 (50 horizontal × 38 vertical)<br>16 × 16 dots for each switch |              |               |               | Resolution: 1,024 (horizontal) × 1,024 (vertical)  |               |  |
|  | Input   | Pressure-sensitive  |              |              |   |              |               |               |   |              |               |               |  |               |  |
|  | Service life  | 1,000,000 touch operations.   |              |              |   |              |               |               |   |              |               |               |  |               |  |
| Display text                                   | Labels  | Can be specified in CX-Designer. Font, style, and size can be specified.  |              |              |   |              |               |               |   |              |               |               |  |               |  |
|  | Numerals, alarms, and character strings                       | Scalable Gothic: Magnification: 6 to 255 points<br>Rough: Magnification: 1×1, 1×2, 2×1, 2×2, 3×3, 4×4, 8×8<br>Standard: Magnification: 1×1, 1×2, 2×1, 2×2, 3×3, 4×4, 8×8<br>Fine: Magnification: 1×1, 1×2, 2×1, 2×2, 3×3, 4×4, 8×8<br>7-segment display: Can display only numerals, dates, and times.   |              |              |   |              |               |               |   |              |               |               |  |               |  |
|  | Supported languages (42 languages)                            | Scalable Gothic, rough, standard, and fine can be used for 42 languages.<br>Japanese, simplified Chinese, traditional Chinese, Korean, English, French, German, Italian, Portuguese, Spain, Swedish, Dutch, Finnish, Norwegian, Basque, Catalan, Danish, Albanian, Croatian, Czech, Hungarian, Polish, Romanian, Slovak, Slovenian, Bulgarian, Belarusian, Russian, Serbian, Macedonian, Ukrainian, Georgian, Icelandic, Afrikaans, Faroese, Indonesian, Greek, Turkish, Estonian, Latvian, Lithuanian, Thai (supported only with scalable Gothic font) |              |              |   |              |               |               |   |              |               |               |  |               |  |
| Text attributes                                | Color   | 256 colors  |              |              |   |              |               |               |   |              |               |               |  |               |  |
|  | Font style (only when vector font is specified)               | Bold or italic  |              |              |   |              |               |               |   |              |               |               |  |               |  |
|  | Vertical alignment  | Top, center, or bottom  |              |              |   |              |               |               |   |              |               |               |  |               |  |
|  | Horizontal alignment  | Left-justified, centered, or right-justified  |              |              |   |              |               |               |   |              |               |               |  |               |  |
| Flicker  | Objects supporting flicker                                    | Functional objects: Select from up to 10 types of registered flicker settings. The flicker speed and flicker range can be set.<br>Fixed objects: Select from three flicker types.   |              |              |   |              |               |               |   |              |               |               |  |               |  |
| Numeral units and scale settings               | 1,000 max.  |   |              |              |   |              |               |               |   |              |               |               |  |               |  |
| Alarm/event settings                           | 5,000 max.  |   |              |              |   |              |               |               |   |              |               |               |  |               |  |
| Expansion interface                            | For Expansion Interface Units                                 |   |              |              |   |              |               |               |   |              |               |               |  |               |  |

\*1. Contact your nearest OMRON representative to replace the backlight.

\*2. This is the estimated time before brightness is reduced by half at room temperature and humidity. It is not a guaranteed value.

The service life will be dramatically shortened if PT is used at low temperatures. For example, using the PT at temperatures of 0 °C will reduce the service life to approximately 10,000 hours (reference value).

\*3. Lot No. 28X1 or later of NS8 models, Lot No. 11Y1 or later of NS10 models, Lot No. 14Z1 or later of NS12 models.

\*4. This function does not indicate that the service life has been reached. It detects when the backlight is not lit due to a disconnection or other errors. Backlight error detection indicates that all backlights (2) are OFF.

\*5. An analog touch panel is used with the NS15. Do not press the touch panel in two or more places simultaneously.

If the touch panel is pressed in two or more places simultaneously, it may activate a switch between the points that are pressed.

## Communications

## NS5/NS8/NS10/NS12/NS15

|  |        |                               |  |
|--|--------|-------------------------------|--|
| Memory Card                                    |        | <b>Interface</b>              | One ATA-Compact Flash interface slot   |
|  |        | <b>Functions</b>              | Used to transfer and store screen data, store logging data, and store history data. (Alarm/Event History, Operation Log, and Error Log generated during Macro execution).  |
| Serial Communications                          | Port A | <b>Connector</b>              | Conforms to EIA RS-232C. D-Sub female 9-pin connector 5-V output (250 mA max.) through pin 6. The 5-V outputs of serial ports A and B cannot be used at the same time.   |
|  |        | <b>Functions</b>              | Host (PLC) access: 1:N NT Links (connections with CS/CJ/CP-series PLCs and C200HX/HG/HE(-Z) PLCs), 1:1 NT Links, or Host Link (connections with C Series or CVM1/CV-series PLCs)<br>Direct access to Temperature Controllers using Smart Active Parts:<br>CompoWay / F and bar code reader connections (Read directly from display.) |
|  | Port B | <b>Connector</b>              | Conforms to EIA RS-232C. D-Sub female 9-pin connector. 5-V output (250 mA max.) through pin 6. The 5-V outputs of serial ports A and B cannot be used at the same time.  |
|  |        | <b>Functions</b>              | Host (PLC) access: 1:N NT Links (connections with CS/CJ/CP-series PLCs and C200HX/HG/HE(-Z) PLCs) or 1:1 NT Links (connections with C Series or CVM1/CV-series PLCs)<br>Direct access to Temperature Controllers using Smart Active Parts:<br>CompoWay / F and bar code reader connections (Read directly from display.)             |
| USB SLAVE Specifications                       |        | <b>USB rating</b>             | USB1.1   |
|  |        | <b>Connector</b>              | TYPE-B (Slave)   |
|  |        | <b>Functions</b>              | Connection with the CX-Designer (for screen data transfers) Connecting to a PictBridge-compatible Printer<br>Recommended printers: EPSON: PM-G4500, PX-G5300, PX-5600, EP-901F<br>Canon: PIXUS MX7600, PIXUS iP100, PIXUS iX5000   |
| USB HOST Specifications *1                     |        | <b>USB rating</b>             | USB1.1   |
|  |        | <b>Connector</b>              | TYPE-A (Host)  |
|  |        | <b>Functions</b>              | Connection with a printer (for hard copies)<br>Recommended printers: EPSON: PX-G930  |
| Built-in Ethernet Specifications *2            |        | <b>Conformance standards</b>  | Conforms to IEEE 802.3/Ethernet (10 Base-T/100 Base-TX).   |
|  |        | <b>Functions</b>              | Host (PLC) access and connection with the CX-Designer (for screen data transfers)  |
| Controller Link (Wired-type) Specifications *3 |        | <b>Baud rate</b>              | 2 M/1 M/500 K bps  |
|  |        | <b>Transmission path</b>      | Shielded twisted-pair cable (special cable)  |
|  |        | <b>Functions</b>              | Host (PLC) access and data links   |
| Video Input Specifications *4                  |        | <b>Resolution</b>             | NS-CA001: 320×240, 640×480, 800×600 dots<br>NS-CA002: User-defined size  |
|  |        | <b>Input signal</b>           | NS-CA001: NTSC composite video or PAL<br>NS-CA002: NTSC composite video or PAL   |
|  |        | <b>Number of video inputs</b> | NS-CA001: Number of cameras: 4 max.<br>NS-CA002: 2 cameras + RGB   |

\*1. Except NS5.

\*2. NS□-□□□1-V2 only.

\*3. Except NS5 and NS8.

\*4. Except NS5 and NS15. NS15 provides RGB input. (NS-CA002)



## Connectable Devices

## Supported OMRON PLCs

| PLC series     | PLC model name  | RS-232C *1 |        |           | Ethernet |                | Controller Link *4 |
|----------------|-----------------|------------|--------|-----------|----------|----------------|--------------------|
|                |                 | 1:1        | 1:N    | Host Link | FINS *2  | EtherNet/IP *3 |                    |
| C Series       | CQM1            | Yes        | No     | Yes       | No       | No             | No                 |
|                | CQM1H           | Yes        | Yes    | Yes       | No       | No             | Yes                |
|                | CPM1            | Yes        | No     | Yes       | No       | No             | No                 |
|                | CPM1A           | Yes        | No     | No        | No       | No             | No                 |
|                | CPM2A           | Yes        | No     | Yes       | No       | No             | No                 |
|                | CPM2C           | Yes        | No     | Yes       | No       | No             | No                 |
|                | C200HS          | Yes        | No     | Yes       | No       | No             | No                 |
|                | C200HE (-Z)     | Yes        | Yes    | Yes       | No       | No             | Yes                |
|                | C200HG (Z)      | Yes        | Yes    | Yes       | No       | No             | Yes                |
| C200HX (-Z)    | Yes             | Yes        | Yes    | No        | No       | Yes            |                    |
| CVM1/CV Series | CV500/1000/2000 | Yes        | No     | Yes       | Yes      | No             | Yes                |
|                | CVM1            | Yes        | No     | Yes       | Yes      | No             | Yes                |
| CS Series      | CS1H            | No         | Yes    | Yes       | Yes      | Yes            | Yes                |
|                | CS1G            | No         | Yes    | Yes       | Yes      | Yes            | Yes                |
|                | CS1D            | No         | Yes    | Yes       | Yes      | Yes            | Yes                |
| CJ Series      | CJ1H            | No         | Yes    | Yes       | Yes      | Yes            | Yes                |
|                | CJ1G            | No         | Yes    | Yes       | Yes      | Yes            | Yes                |
|                | CJ1M            | No         | Yes    | Yes       | Yes      | Yes            | Yes                |
|                | CJ2H            | No         | Yes    | Yes       | Yes      | Yes            | Yes                |
|                | CJ2M            | No         | Yes    | Yes       | Yes      | Yes            | Yes                |
| CP Series      | CP1H            | No         | Yes    | Yes       | Yes      | Yes            | No                 |
|                | CP1L            | No         | Yes    | Yes       | Yes      | No             | No                 |
|                | CP1E            | No         | Yes    | Yes       | No       | No             | No                 |
| NJ Series      | NJ5             | Yes *5     | Yes *5 | Yes *5    | No       | Yes *6         | No                 |
|                | NJ3             | Yes *5     | Yes *5 | Yes *5    | No       | Yes *6         | No                 |

**Note:** Including models whose production were discontinued.

\*1. To connect a NS with a PLC via a RS-422A connection, OMRON's NS-AL002, or CJ1W-CIF11 RS-232C/RS-422A Converter can be used to convert the RS-232C port on the NS to RS-422A.

\*2. A NS with Ethernet port is necessary.

When connecting a PLC with the NS, an Ethernet port is necessary on the PLC, too. Use a PLC CPU Unit with a built-in Ethernet port, or add an Ethernet Unit.

\*3. A NS with Ethernet port is necessary.

When connecting a PLC with the NS, an EtherNet/IP port is necessary on the PLC, too. Use a PLC CPU Unit with a built-in EtherNet/IP port, or add an EtherNet/IP Unit.

\*4. Install a Controller Link Interface Unit on the NS. A Controller Link Unit is necessary for the PLC.

\*5. Mount a Serial Communications Unit on the NJ-series Controller. A NS can access only to the Controller's memory used for CJ-series unit.

\*6. When using a EtherNet/IP Unit to connect the NJ-series Controller, NJ Troubleshooter is not supported.

## Function Comparison

| PLC series     | PLC model name  | Ladder Monitor | Device Monitor/<br>Switch Box | PLC Data Trace | SPMA   | SAP    | EtherNet/IP Tag access (Network symbols) | PLC Troubleshooter | NJ Troubleshooter/<br>Integrated NS-series PT simulation *4 |
|----------------|-----------------|----------------|-------------------------------|----------------|--------|--------|--|--------------------|---|
| C series       | CQM1            | No             | No                            | No             | No     | No     | No                                       | No                 | No  |
|                | CQM1H           | No             | No                            | No             | No     | No     | No                                       | No                 | No  |
|                | CPM1            | No             | No                            | No             | No     | No     | No                                       | No                 | No  |
|                | CPM1A           | No             | No                            | No             | No     | No     | No                                       | No                 | No  |
|                | CPM2A           | No             | No                            | No             | No     | No     | No                                       | No                 | No  |
|                | CPM2C           | No             | No                            | No             | No     | No     | No                                       | No                 | No  |
|                | C200HS          | No             | No                            | No             | No     | No     | No                                       | No                 | No  |
|                | C200HE (-Z)     | No             | No                            | No             | No     | No     | No                                       | No                 | No  |
|                | C200HG (-Z)     | No             | No                            | No             | No     | No     | No                                       | No                 | No  |
| C200HX (-Z)    | No              | No             | No                            | No             | No     | No     | No                                       | No                 |   |
| CVM1/CV series | CV500/1000/2000 | No             | No                            | No             | No     | No     | No                                       | No                 | No  |
|                | CVM1            | No             | No                            | No             | No     | No     | No                                       | No                 | No  |
| CS series      | CS1H            | Yes            | Yes                           | Yes            | Yes    | Yes    | No                                       | Yes                | No  |
|                | CS1G            | Yes            | Yes                           | Yes            | Yes    | Yes    | No                                       | Yes                | No  |
|                | CS1D            | Yes            | Yes                           | Yes            | Yes    | Yes    | No                                       | Yes                | No  |
| CJ series      | CJ1H            | Yes            | Yes                           | Yes            | Yes    | Yes    | No                                       | Yes                | No  |
|                | CJ1G            | Yes            | Yes                           | Yes            | Yes    | Yes    | No                                       | Yes                | No  |
|                | CJ1M            | Yes            | Yes                           | Yes            | Yes    | Yes    | No                                       | Yes                | No  |
|                | CJ2H            | Yes            | Yes                           | Yes            | Yes    | Yes    | Yes                                      | Yes                | No  |
|                | CJ2M            | Yes            | Yes                           | Yes            | Yes    | Yes    | Yes                                      | Yes                | No  |
| CP series      | CP1H            | Yes            | Yes                           | Yes            | Yes *1 | Yes    | No                                       | No                 | No  |
|                | CP1L            | Yes            | Yes                           | Yes            | Yes *1 | Yes    | No                                       | No                 | No  |
|                | CP1E            | No             | No                            | No             | Yes *1 | Yes    | No                                       | No                 | No  |
| NJ series      | NJ5             | No             | Yes *2                        | No             | No     | Yes *3 | Yes                                      | No                 | Yes   |
|                | NJ3             | No             | Yes *2                        | No             | No     | Yes *3 | Yes                                      | No                 | Yes   |

**Note:** Including models whose production were discontinued.

\*1. The SPMA relaying a PLC is not supported.

\*2. Only Device Monitor function is supported. Monitoring function that uses tags (variables) is not supported.

\*3. The SAP for CJ-series Special I/O Units and CPU Bus Units that can be used with NJ-series Controller is supported.

\*4. Sysmac Studio version 1.02 or higher (CX-Designer version 3.41 or higher) is required.

## Connectable Inverters

| Series | Communication Unit                         | Connection      |     |
|--------|--|-----------------|-----|
| 3G3MX2 | (Use the RS-485 terminal on the Inverter)  | RS-485 (2-wire) | 1:N |
| 3G3JX  | (Use the RS-485 connector on the Inverter) |                 |     |
| 3G3RX  | (Use the RS-485 terminal on the Inverter)  |                 |     |

## Connectable Temperature Controllers

The following Temperature Controllers can be connected directly to an NS-series PT\*.

| Unit name  | Series                                       | Model  | Remarks                    |
|--|--|--|----------------------------|
| Modular Temperature Controller                   | EJ1  | EJ1-EDU End Unit   |                            |
| Modular Temperature Controller                   | E5ZN   | E5ZN-SCT24S Terminal Unit  |                            |
| Digital Controller                               | E5AR   | E5AR-□□□□□□□□□□-FLK  |                            |
|  | E5ER   | E5ER-□□□□□□□□□□-FLK  |                            |
| Temperature Controller<br>(Digital Controller)   | E5AN/E5EN/E5CN<br>(Basic Model)              | E5CN-□□□□□□T-FLK Multi-input<br>(Thermocouple/Resistance Thermometer) Type | SAP screens are available. |
|  |  | E5CN-□□□□□□L-FLK Analog Input Type   |                            |
|  |  | E5EN-□□□□□□T-FLK Multi-input<br>(Thermocouple/Resistance Thermometer) Type |                            |
|  |  | E5EN-□□□□□□L-FLK Analog Input Type   |                            |
|  |  | E5AN-□□□□□□T-FLK Multi-input<br>(Thermocouple/Resistance Thermometer) Type |                            |
|  |  | E5AN-□□□□□□L-FLK Analog Input Type   |                            |
|  | E5AN-H/E5EN-H/<br>E5CN-H<br>(Advanced Model) | E5CN-H□□□□□□□□□□-FLK Universal-input Model                                 |                            |
|  |  | E5EN-H□□□□□□□□□□-FLK Universal-input Model                                 |                            |
|  |  | E5AN-H□□□□□□□□□□-FLK Universal-input Model                                 |                            |
|  | E5GN   | E5GN-□□□□TC-FLK Thermocouple Input Type                                    |                            |
| E5GN-□□□□P-FLK Resistance Thermometer Input Type |  |  |                            |

\* The NS-Runtime cannot be connected directly to a Temperature Controller.



## Connecting to Another Company's PLC

| Manufacturer                | Series            | CPU   | Communication Unit/Adapter/Board  | Connection diagram   |                         |     |
|-----------------------------|-------------------|---|---|--|-------------------------|-----|
| Mitsubishi Electric         | A Series          | A1SHCPU<br>A2USCPU<br>A2USHCPU-S1   | Computer Link Unit<br>A1SJ71UC24-R□<br>A1SJ71UC24-PRF                         | RS-232C,<br>RS422A/485 *1  | 1:1                     |     |
|                             |                   | A2ACPU  | Computer Link Unit<br>AJ71UC24  |  |                         |     |
|                             | FX Series         | FX0N<br>FX1S<br>FX1N<br>FX1NC<br>FX2N<br>FX3UC<br>FX3G  | Communication special adapter<br>FX3U-232-ADP<br>FX2NC-232ADP<br>FX0N-232-ADP | RS-232C,<br>RS422A/485 *1  | 1:1                     |     |
|                             |                   |   | Communication expansion board<br>FX□□-232-BD                                  |  |                         |     |
|                             | Q/QnA Series      | Q00CPU<br>Q01CPU  | RS-232C port on the CPU Module  | RS-232C  | 1:1                     |     |
|                             |                   | Q00CPU<br>Q01CPU<br>Q00JCPU<br>Q02CPU<br>Q02HCPU<br>Q06HCPU<br>Q12HCPU<br>Q25HCPU<br>Q03UDCPU<br>Q06UDHCPU<br>Q13UDHCPU | Serial Communications Module<br>QJ71C24N-R2<br>QJ71C24N-R4<br>QJ71C24N        | RS-232C,<br>RS-485 (4-wire) *2                                       | 1:N                     |     |
|                             |                   | Q2ASCPU<br>Q2ASCPU-S1<br>Q2ASHCPU<br>Q2ASHCPU-S1  | Serial Communications Module<br>A1SJ71QC24N                                   |  |                         |     |
|                             |                   |   |   |  |                         |     |
|                             | Yokogawa Electric | FA-M3(R) Series   | F3SC23-1F<br>F3SP21-0N<br>F3SP28-3S<br>F3SP58-6S<br>F3SP67-6S                 | CPU built-in RS-232C port  | RS-232C                 | 1:1 |
|                             |                   |   |   | Personal Computer Link Module<br>F3LC11-1F<br>F3LC12-1F<br>F3LC11-2F | RS-232C, RS-422A/485 *1 |     |
| Siemens                     | S7-300 Series     | CPU313<br>CPU315-2DP<br>CPU317-2PN/DP   | SIMATIC S7 HMI Adapter<br>6ES7 972-0CA1□-0XA0                                 | RS-232C  | 1:1                     |     |
| Rockwell<br>(Allen-Bradley) | SLC500            | SLC5/03<br>SLC5/04<br>SLC5/05   | RS-232C port on the CPU Module  | RS-232C  | 1:1                     |     |
|                             | MicroLogix        | MicroLogix 1500   | RS-232C port on the CPU Module  | RS-232C  | 1:1                     |     |
|                             | ControlLogix      | Logix5555   | RS-232C port on the CPU Module  | RS-232C  | 1:1                     |     |
|                             | CompactLogix      | 1769-L31  | RS-232C port on the CPU Module  | RS-232C  | 1:1                     |     |
|                             | PLC-5             | PLC-5/20  | RS-232C port or RS-485 port on the CPU Module                                 | RS-232C/RS-485 (4-wire)  | 1:N                     |     |

\*1. To connect using RS-422A/485, an RS-232C/422A converter (e.g. NS-AL002, CJ1W-CIF11) is required.

\*2. To connect using RS-485, an RS-232C/422A converter (e.g. NS-AL002, CJ1W-CIF11) is required.

Up to 32 sequencers can be connected when using RS-485.

# Component Names and Options

## NS15

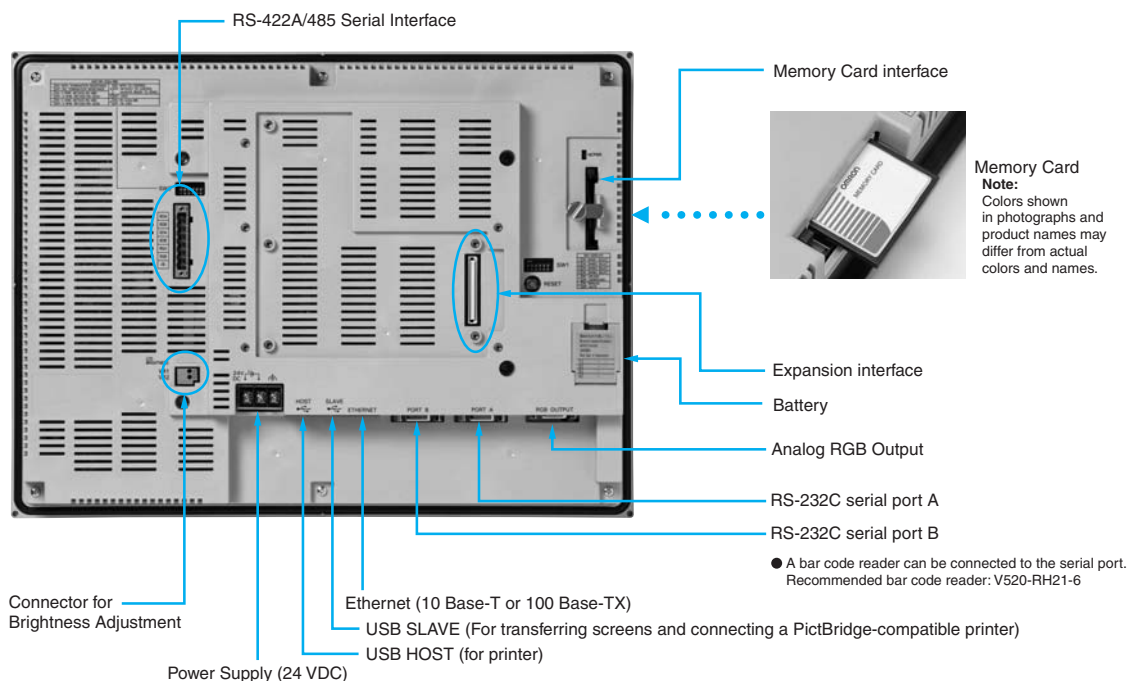

## NS12/10

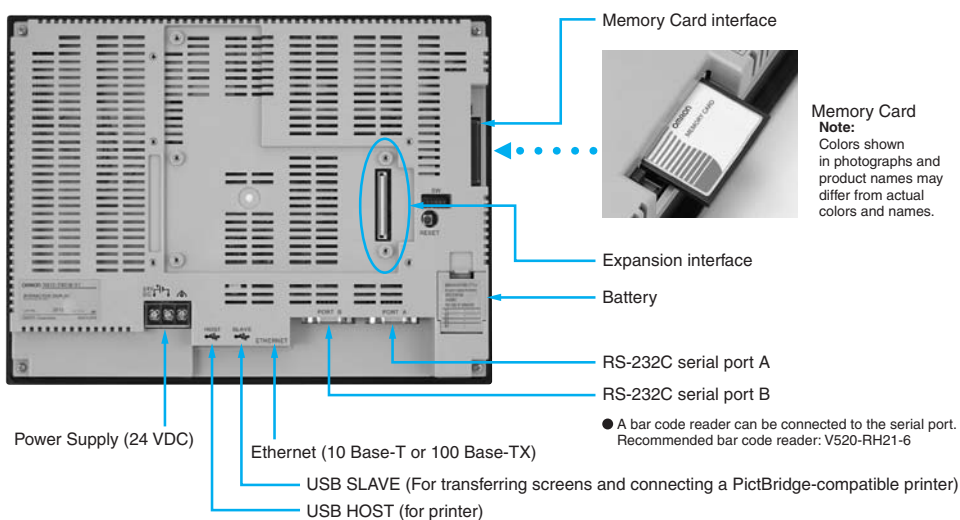

## NS8

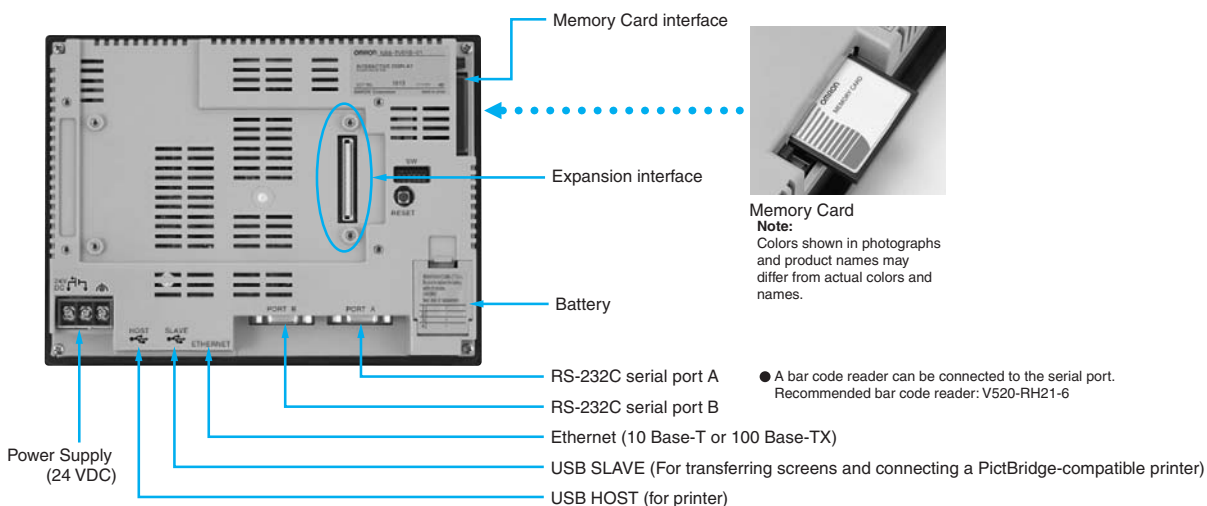

Design

Startup/Operation

Maintenance

NS-Runtime

Hand-held PT

Features

Network

System Configuration

Ordering Information

Specifications

NS5

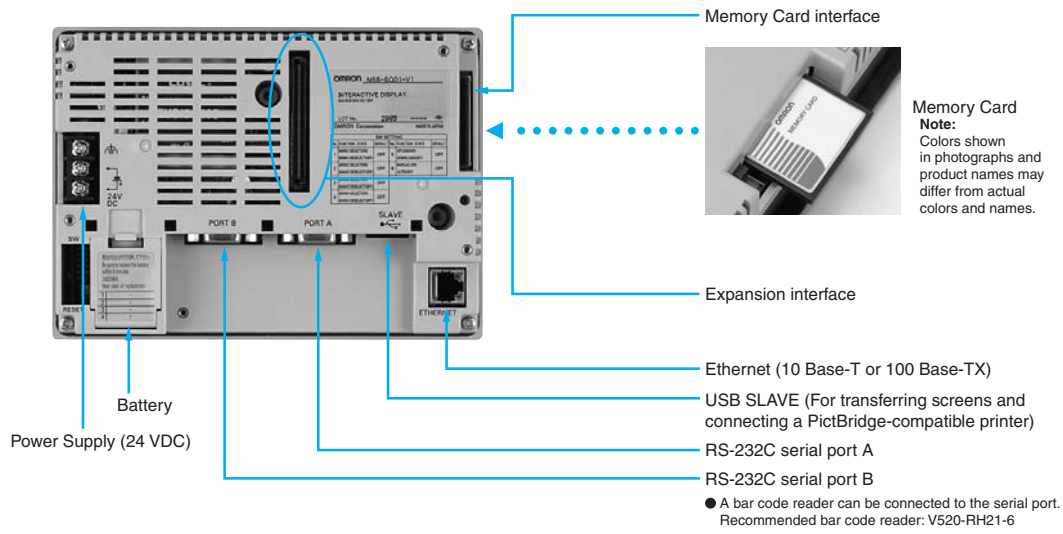

NSH5

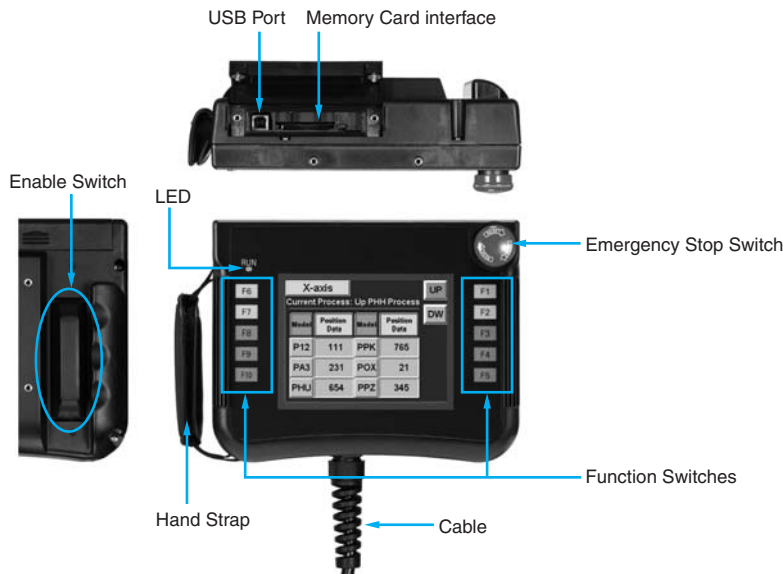

Optional Products

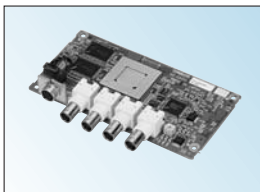

Video Input Unit  
NS-CA001 (with Cover)

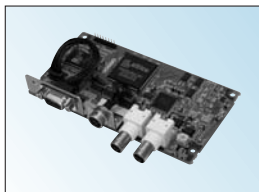

RGB/Video Input Unit  
NS-CA002 (with Cover)

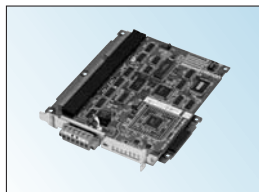

Controller Link Interface Unit  
NS-CLK21 (with Cover)

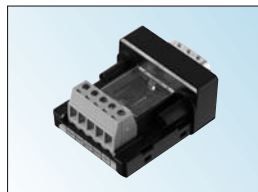

RS-422A Adapter  
CJ1W-CIF11

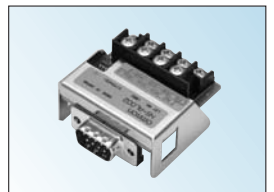

RS-232C/RS-422A  
Conversion Unit  
NS-AL002

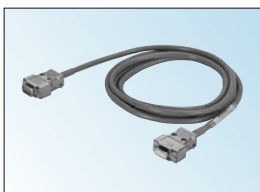

Communications Cable  
XW2Z-S002

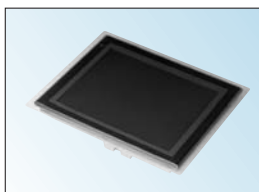

Protective Cover/Anti-reflection  
Sheet for NS-series PT  
NS-KBA0 (N)  
NT30/NT31C-KBA05 (N)



USB Serial Conversion Cable  
CS1W-CIF31



USB relay cable  
(IP65 oil-proof type)  
NS-USBEXT-1M



# Dimensions

## NS15

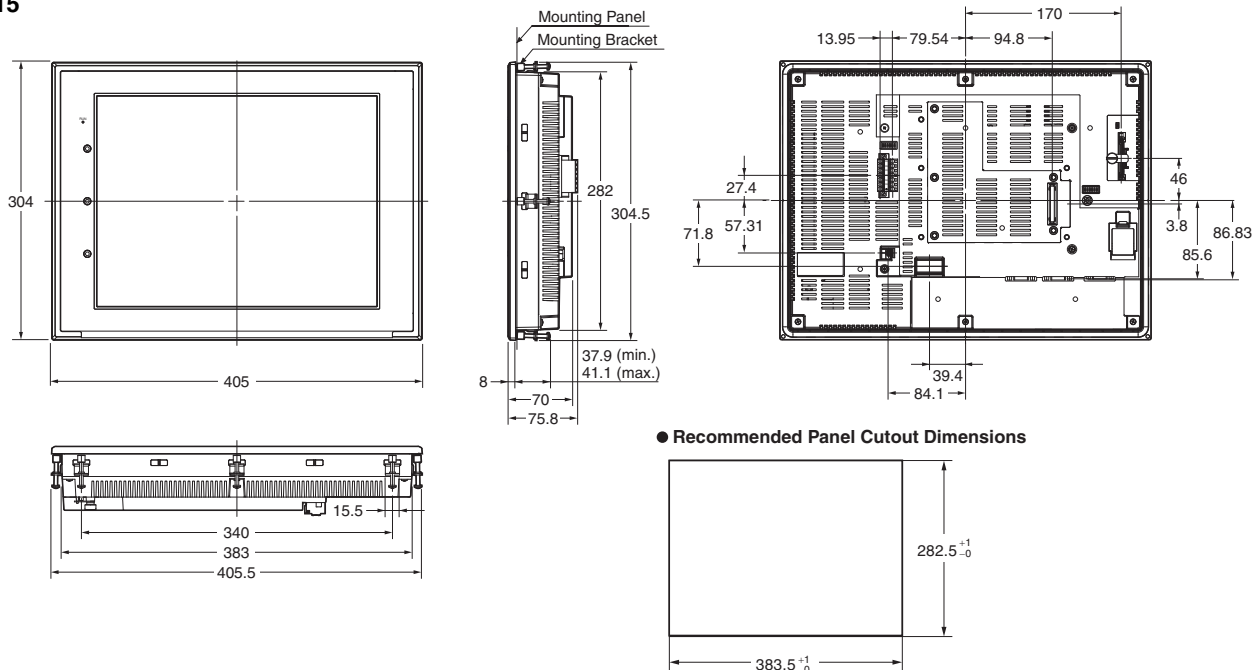

## NS12/10

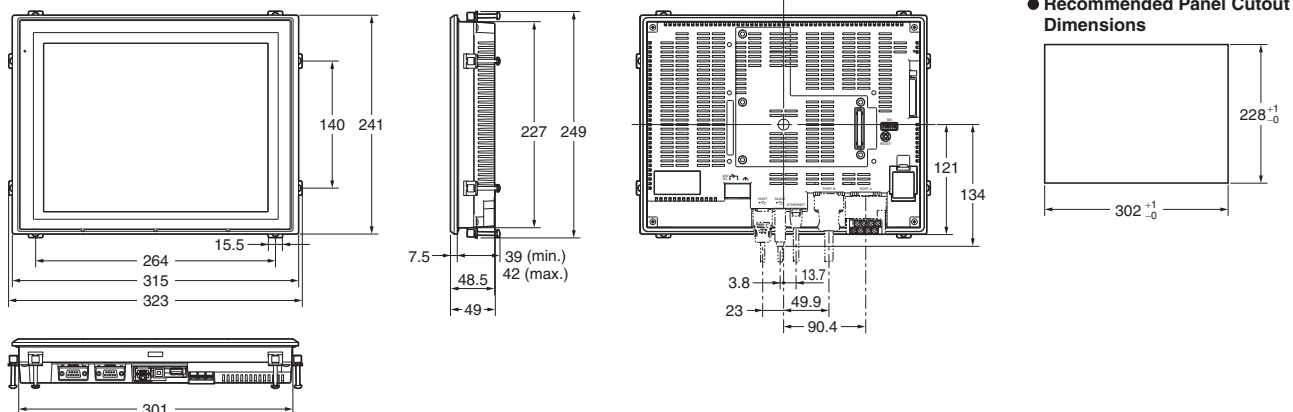

## NS8

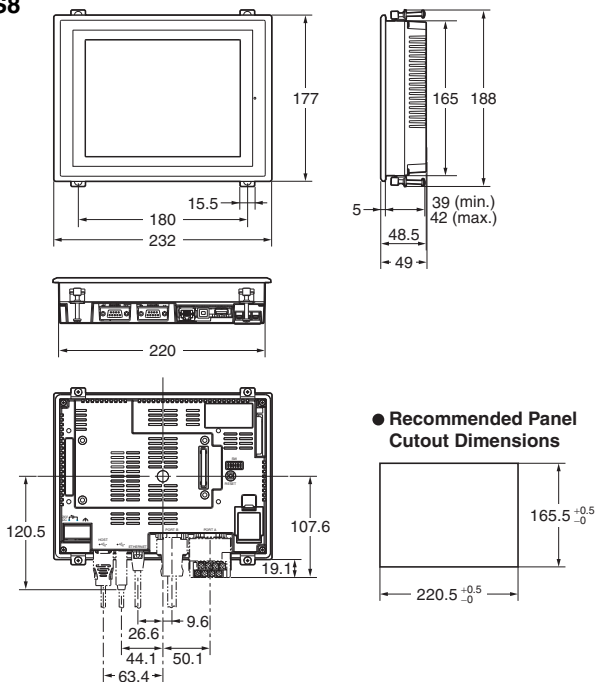

## NS5

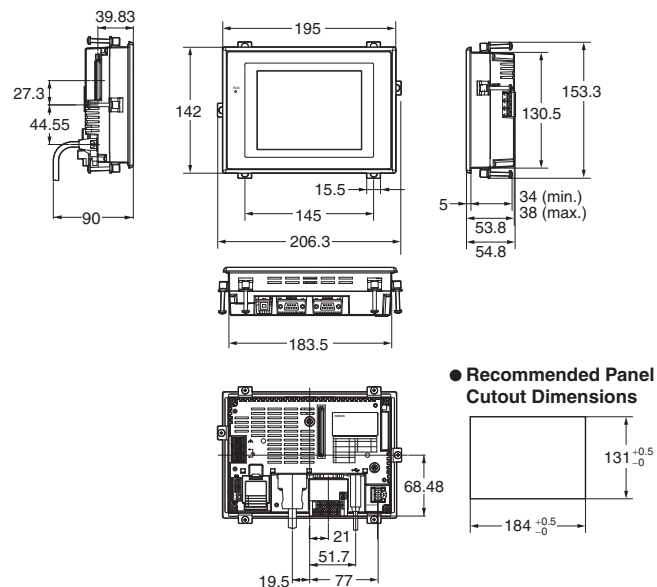

Design

Startup/Operation

Maintenance

NS-Runtime

Hand-held PT

Features

Network

System Configuration

Ordering Information

Specifications

Hand-held NS5

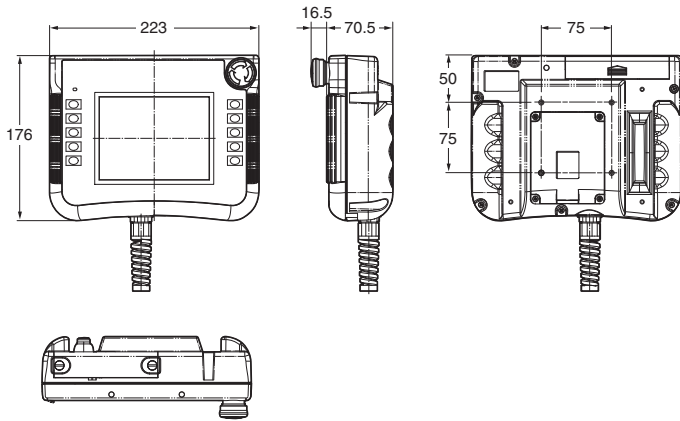

NS-CA001  
Video Input Unit

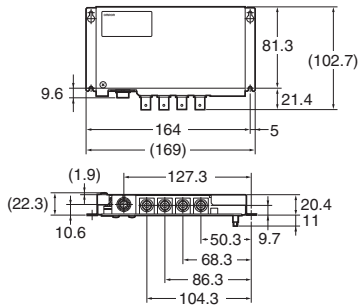

NS-CA002  
Video Input Unit

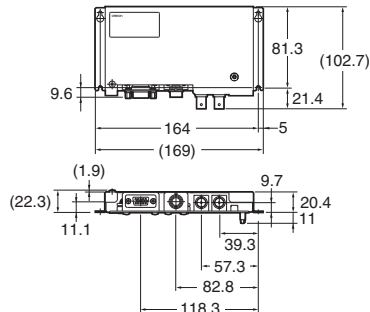

NS-CLK21  
Controller Link Interface Unit

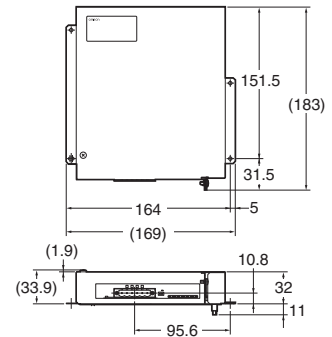

Related Manuals

| Cat. No. | Model                  | Manual   |
|----------|------------------------|--|
| V083     | NS15/NS12/NS10/NS8/NS5 | NS-Series Programmable Terminals SETUP MANUAL  |
| V073     | NS15/NS12/NS10/NS8/NS5 | NS-Series Programmable Terminals PROGRAMMING MANUAL                                    |
| V099     | NS-CXDC1-V3            | CX-Designer Ver.3.0 USER'S MANUAL  |
| V082     | NS                     | NS-Series Ladder Monitor OPERATION MANUAL (Ladder Monitor I/O Comment Extracting Tool) |
| V086     | NS-CA002               | NS-Series RGB and Video Input Unit OPERATION MANUAL                                    |
| V090     | NSH5                   | NSH5-Series Hand-held Programmable Terminal OPERATION MANUAL                           |
| V098     | NS15/NS12/NS10/NS8/NS5 | NS-Series Programmable Terminals HOST CONNECTION MANUAL (Host Link) OPERATION MANUAL   |
| V085     | NS15/NS12/NS10/NS8/NS5 | NS-Series Programmable Terminals HOST CONNECTION MANUAL                                |
| V092     | NS15/NS12/NS10/NS8/NS5 | NS-Series Programmable Terminals HOST CONNECTION MANUAL Multivendor Connection         |
| V075     | NS15/NS12/NS10/NS8/NS5 | NS-Series Programmable Terminals Macro Reference                                       |
| V093     | NS-NSRCL□□             | NS-NSRCL□□ NS-Runtime Software USERS MANUAL  |

## Read and Understand This Catalog

Please read and understand this catalog before purchasing the products. Please consult your OMRON representative if you have any questions or comments.

## Warranty and Limitations of Liability

### WARRANTY

OMRON's exclusive warranty is that the products are free from defects in materials and workmanship for a period of one year (or other period if specified) from date of sale by OMRON.

OMRON MAKES NO WARRANTY OR REPRESENTATION, EXPRESS OR IMPLIED, REGARDING NON-INFRINGEMENT, MERCHANTABILITY, OR FITNESS FOR PARTICULAR PURPOSE OF THE PRODUCTS. ANY BUYER OR USER ACKNOWLEDGES THAT THE BUYER OR USER ALONE HAS DETERMINED THAT THE PRODUCTS WILL SUITABLY MEET THE REQUIREMENTS OF THEIR INTENDED USE. OMRON DISCLAIMS ALL OTHER WARRANTIES, EXPRESS OR IMPLIED.

### LIMITATIONS OF LIABILITY

OMRON SHALL NOT BE RESPONSIBLE FOR SPECIAL, INDIRECT, OR CONSEQUENTIAL DAMAGES, LOSS OF PROFITS OR COMMERCIAL LOSS IN ANY WAY CONNECTED WITH THE PRODUCTS, WHETHER SUCH CLAIM IS BASED ON CONTRACT, WARRANTY, NEGLIGENCE, OR STRICT LIABILITY.

In no event shall the responsibility of OMRON for any act exceed the individual price of the product on which liability is asserted.

IN NO EVENT SHALL OMRON BE RESPONSIBLE FOR WARRANTY, REPAIR, OR OTHER CLAIMS REGARDING THE PRODUCTS UNLESS OMRON'S ANALYSIS CONFIRMS THAT THE PRODUCTS WERE PROPERLY HANDLED, STORED, INSTALLED, AND MAINTAINED AND NOT SUBJECT TO CONTAMINATION, ABUSE, MISUSE, OR INAPPROPRIATE MODIFICATION OR REPAIR.

## Application Considerations

### SUITABILITY FOR USE

OMRON shall not be responsible for conformity with any standards, codes, or regulations that apply to the combination of products in the customer's application or use of the products.

At the customer's request, OMRON will provide applicable third party certification documents identifying ratings and limitations of use that apply to the products. This information by itself is not sufficient for a complete determination of the suitability of the products in combination with the end product, machine, system, or other application or use.

The following are some examples of applications for which particular attention must be given. This is not intended to be an exhaustive list of all possible uses of the products, nor is it intended to imply that the uses listed may be suitable for the products:

- Outdoor use, uses involving potential chemical contamination or electrical interference, or conditions or uses not described in this catalog.
- Nuclear energy control systems, combustion systems, railroad systems, aviation systems, medical equipment, amusement machines, vehicles, safety equipment, and installations subject to separate industry or government regulations.
- Systems, machines, and equipment that could present a risk to life or property.

Please know and observe all prohibitions of use applicable to the products.

NEVER USE THE PRODUCTS FOR AN APPLICATION INVOLVING SERIOUS RISK TO LIFE OR PROPERTY WITHOUT ENSURING THAT THE SYSTEM AS A WHOLE HAS BEEN DESIGNED TO ADDRESS THE RISKS, AND THAT THE OMRON PRODUCTS ARE PROPERLY RATED AND INSTALLED FOR THE INTENDED USE WITHIN THE OVERALL EQUIPMENT OR SYSTEM.

### PROGRAMMABLE PRODUCTS

OMRON shall not be responsible for the user's programming of a programmable product, or any consequence thereof.

## Disclaimers

### CHANGE IN SPECIFICATIONS

Product specifications and accessories may be changed at any time based on improvements and other reasons.

It is our practice to change model numbers when published ratings or features are changed, or when significant construction changes are made. However, some specifications of the products may be changed without any notice. When in doubt, special model numbers may be assigned to fix or establish key specifications for your application on your request. Please consult with your OMRON representative at any time to confirm actual specifications of purchased products.

### DIMENSIONS AND WEIGHTS

Dimensions and weights are nominal and are not to be used for manufacturing purposes, even when tolerances are shown.

### PERFORMANCE DATA

Performance data given in this catalog is provided as a guide for the user in determining suitability and does not constitute a warranty. It may represent the result of OMRON's test conditions, and the users must correlate it to actual application requirements. Actual performance is subject to the OMRON Warranty and Limitations of Liability.

### ERRORS AND OMISSIONS

The information in this document has been carefully checked and is believed to be accurate; however, no responsibility is assumed for clerical, typographical, or proofreading errors, or omissions.

**Note:** Do not use this document to operate the Unit.

## OMRON Corporation Industrial Automation Company

Tokyo, JAPAN

Contact: [www.ia.omron.com](http://www.ia.omron.com)

### Regional Headquarters

#### OMRON EUROPE B.V.

Wegalaan 67-69-2132 JD Hoofddorp  
The Netherlands  
Tel: (31)2356-81-300/Fax: (31)2356-81-388

#### OMRON ELECTRONICS LLC

One Commerce Drive Schaumburg,  
IL 60173-5302 U.S.A.  
Tel: (1) 847-843-7900/Fax: (1) 847-843-7787

#### OMRON ASIA PACIFIC PTE. LTD.

No. 438A Alexandra Road # 05-05/08 (Lobby 2),  
Alexandra Technopark,  
Singapore 119967  
Tel: (65) 6835-3011/Fax: (65) 6835-2711

#### OMRON (CHINA) CO., LTD.

Room 2211, Bank of China Tower,  
200 Yin Cheng Zhong Road,  
PuDong New Area, Shanghai, 200120, China  
Tel: (86) 21-5037-2222/Fax: (86) 21-5037-2200

### Authorized Distributor:

© OMRON Corporation 2011 All Rights Reserved.  
In the interest of product improvement,  
specifications are subject to change without notice.

Cat. No. V405-E1-14

0712 (1206)